THE DAYTONA DAILY NEWS

VOLUME SIXTEEN—NO. 359 — DAYTONA, FLORIDA, FRIDAY, NOV. 19, 1926.

TELEGRAPH FLASHES

HOGS LOW IN CHICAGO
(United Press.)
CHICAGO, Nov. 19—Hog prices opened here today 25c to 40c lower.

HOOVER GETS OFFICE
(The Associated Press.)
WASHINGTON, Nov. 19 — Herbert Hoover was today elected president of the Federated Engineering Societies.

HOGS COME DOWN
(United Press.)
KANSAS CITY, Nov. 19—Choice shipping hogs here today in the hog market, Friday, sold at $11 to $11.65. A new low level for the last four years.

MINISTERS GET INCREASE
(The Associated Press.)
NEW YORK, Nov. 19—A million dollar increase in salaries of protestant ministers was paid last year according to an estimate.

FRENCH ARMS TO FEED SELVES
(The Associated Press.)
NEW YORK, Nov. 19—Good crops makes disturbed regions of France able to feed themselves for the first time since 1914, according to cable advices.

INDIANS FREE STARVATION
(The Associated Press.)
SEATTLE, Nov. 19—Hundreds of Indian Indians are starving in the Yukon because of the failure of salmon fishing, according to reports.

"HARDING YEAR" NEXT
(The Associated Press.)
WASHINGTON, Nov. 19 — Next year women "Harding Year" to make clothing styles, designs in accordance. Committee on to decide to live and dark grays will be in vogue.

GERMANY CLAIMS VOICE
(United Press.)
GENEVA, Nov. 19—Germany based her stand in the league assembly upon delay in admitting her to membership of the League of Nations, saying she had been promised a voice in the deliberations of the councils of the league.

ROBBERY MYSTERY SOLVED
(The Associated Press.)
COUNCIL BLUFFS, Iowa, Nov. 19—The mystery surrounding the robbery of the Farmers Bank here some months ago has been solved, it was announced today, by a confession and the recovery of a large amount of money in a cistern in Omaha.

OVER 50 RADICALS AWAIT DEPORTATION
(The Associated Press.)
WASHINGTON, Nov. 19—Over fifty radicals, including Emma Goldman, awaiting deportation, the Labor department today said. They have been held in custody pending the outcome of Supreme court decisions in various cases.

CONSTANTINE TO RETURN
(United Press.)
LONDON, Nov. 19—King Constantine is reported to be planning to start from Lucerne for Athens, having confidence that he can put the Greek Nation Ship Ship back on an even keel. Constantine was and will believe the way is fully open for return.

U. S. STEEL TO STAND PAT
(United Press.)
NEW YORK, Nov. 19—The United States Steel corporation has decided to recommend that its subsidiary companies maintain the present base selling price until the price of all commodities have readjusted themselves, they said in a statement today.

NO INCREASE IN STEEL
(United Press.)
NEW YORK, Nov. 19—Denying that stabilization of business of the United Steel corporation and its subsidiaries, Judge Gary said today that the corporation's earnings are not enough the cost of manufacturing has increased, Judge Gary chairman of the board of directors announced today.

CONFERENCE TO DISCUSS NEGRO CRIMES OF SOUTH
(United Press.)
ATLANTA, Nov. 19—Negro crimes against white women in the south will be discussed at a conference here today. It was called by Dr. Charles S. Johnson, negro author, to discuss ways and means to stop the lynching of negroes.

The federal government is now considering the advisability of a national conference on the subject, it was learned today. Arrangements for the purpose were made with the Federal Council of Churches of Christ in America, it was stated.

Prominent negroes of negro origin have agreed on a report to Dr. Mayes, president of Morehouse college, and Dr. Johnson, who will be one of the speakers, will be sent to a conference of the Federal Council of Churches.

ROUGH TRIP AHEAD FOR HARDING; GETS FIRST REAL REST

(International News Service.)
ABOARD STEAMSHIP PARIMINA, WITH PRESIDENT-ELECT HARDING, Nov. 19—If the feelings of President-elect Harding could be expressed in three words today these would be, "take it let." For the next five days or until the Panama canal is reached, the actual will go unbroken.

The second and trip was today an uneventful sailing from New Orleans. The vessel dodged down the Mississippi and into the Gulf with old sailors shaking their heads over prospects of unfavorable weather on the trip.

Steamer Well Under Way.
(United Press.)
ABOARD STEAMER PARIMINA, Nov. 19—Traveling full speed, despite heavy seas, the ship left New Orleans on a five-day trip to the Panama Canal. The vessel from New Orleans with fair weather and prospects of a calm trip to the isthmus. The president was apparently overjoyed and the statesmen reported and are friends of Harding.

REPORTS SAY THREE AMERICANS KILLED IN MEXICAN FIELDS

(International News Service.)
MEXICO CITY, Nov. 19—An unofficial report today stated that three Americans and three killed in oil the disorder in the state of Coahuila. Officials admit that Americans in the mining district are missing.

PROHIBITION OFFICER LOCKED UP; PRISONERS GIVE HIM A BEATING

(The Associated Press.)
SPRINGFIELD, Ill., Nov. 19—A dry prohibition enforcement officer was beaten and dosed with hot water by prisoners in the county jail here today when Young was locked up, charged with the murder of an alleged bootlegger. Young was released on a writ of habeas corpus issued by a judge.

FORMER EMPRESS OF GERMANY NEAR DEATH; FAMILY IS SUMMONED

(The Associated Press.)
DOORN, Holland, Nov. 19—Former Empress Augusta Victoria of Germany who is suffering from heart trouble, is expected to a grave condition, her family here today.

LANDSLIDE DUE TO EXCAVATION CAUSES BIG PITTSBURG LOSS

(The Associated Press.)
PITTSBURGH, Nov. 19—Over a million dollars damage to property was done a slide down the hillside which is threatening the Pittsburgh-Carnegie Institute of Technology, the Pittsburgh Institute of Art and other buildings, it was learned today. Workmen in hasted and now stands ready to help moving such valuable paintings and other objects of art in the institute.

MINES RETURNED TO OWNERS
(The Associated Press.)
MEXICO CITY, Nov. 19—Mines in Coahuila, which have been under government control since during the strike, have been returned to their owners, it was learned today.

SOME FREAK ELECTION BETS
(Associated Press Service.)
CHARLESTON, W. Va., Nov. 19—Some unusual wagers were made in the recent presidential campaign, it was learned here today. One man who supported Coolidge bet a friend who was for Davis that he would carry a wheelbarrow from the Kanawha Hotel to the Kanawha Hotel and back. The Davis man lost and had to carry the Coolidge man in the wheelbarrow. Another wager was made that if Davis was elected the Democrats would have a long fire bonfire. Davis was elected and the bonfire was lighted.

Another wager was made that if Davis was elected the Democrats would have a long fire bonfire. Davis was elected and the bonfire was lighted.

Hunting Season Opens Saturday to Remain Open Until March 1 for Most Birds and Animals

The general hunting season in the state of Florida opens tomorrow, continuing during the greater part of the winter months. There are a number of provisions of the law which every hunter should bear in mind.

One is that the state law forbids hunting on Sunday.

Another is that anywhere the federal law and the state law conflict, the federal law takes precedence over the state law.

Shooting in federal bird reserves is prohibited. Shooting is also prohibited in this district, as there is one of the largest reserves and preserves in the vicinity of any in the state.

The Nassau-St. Johns reservation covers approximately all territory on the district west between the Dixie Highway, Bostwick bridge and Hatch's Pick, it is illegal for shooting in all law is in one of these.

There is a provision on that in the game laws that game cannot be exported or transported from the state unless, and it is done in accordance with the laws of the state.

It is required that licenses be obtained before hunting, the law provides, before, to hold the licenses. Birds and animals which are protected by the game laws are the following:

What the Hunting Law Says

The law is all wild birds and game is protected in the various counties of the state.

The following only are game birds: quail, pigeon, brant, duck, rail, snipe, wild turkey, partridge, shore birds, plovers, dove birds, ducks, wild geese, pheasants, wild and tame doves.

It is a law of the to catch, kill or ship or have in possession any game bird, plumage, skin, egg or nest, protected except as provided by law.

Open seasons November 16th to March 1st, following for doves, squirrels, wild turkey, quail, doves, ducks, geese, brant, snipe, plover and doves. Unlawful to kill squirrels in any public or private park or reserve. Nov. 16 to Dec. 30th, following for pheasants and grouse.

A fine of $25 to kill mockingbirds, linnets, finches, commonly known as chick birds, wren birds and wood robin at any time.

A fine of $25 for to catch, hold or kill any game bird or animal between dark and daylight the following day.

It is a fine to kill more than one deer, two turkeys, twenty quail or twenty-five birds of any other species in any one day. It is a fine for to kill more than three deer, two turkeys, twenty quail or twenty-five birds of any other species in one open season.

It is a $25 fine to feed, hold or offer for sale any game bird or animal.

It is a $25 fine to have exclusive of game taking protected without a license and a $25 fine to change hunting or a license.

It is a $25 fine to transport without a license game taken in a state and carry game for transportation.

The United Federal regulations relative to carrier and violations of the game laws shall have had of the law incurred.

Persons residing in the state without license and a license license or low cost), may on account of $1 to the county judge procure a "resident" license. A "Resident" is defined as a person who has resided in the state for a period of not less than 6 months immediately preceding the application for a license. No license is issued except to the residents of Florida. Non-residents must pay for resident Florida licenses.

GERMANY TAKES UP LEAGUE ASSEMBLY MATTER OF [illegible]

QUEEN MOTHER OLGA NOW REGENT; HOLD OFFICE FOR HER SON

(The Associated Press.)
LONDON, Nov. 19—Sir Alfred Duff Cooper, First Lord of the Admiralty, Conservative, has resigned from the cabinet of Premier Baldwin, it was learned today. Cooper is a member of the cabinet, it was learned today.

WITNESS TESTIFIES THAT AN IRISH TOWN WAS ALL DESTROYED

(United Press.)
BANTRY, Ireland, Nov. 19—The town of Bantry, Ireland, was entirely destroyed by British "black and tans," police witnesses of the Bantry incident were shot in a barrage from Lady Dufferin, an official of the Bantry Dufferin, an official of the Bantry Dufferin, an official of the Bantry

NEWS SERVICES
Associated Press.
International News Service.
United Press.
Newspaper Enterprise Association.

THE DAYTONA DAILY NEWS

VOLUME SIXTEEN—NO. 359 DAYTONA, FLORIDA, FRIDAY, NOV. 19, 1920. 20c

DAY

...Reforming.
...Want.
...Gas.

...ARTHUR BRISBANE

...of Nations, with representatives of forty-one countries, is in session in Geneva. It is stated that the United States will "even an observer present" at most. The best observers are accredited newspaper reporters. They describe an interesting gathering, black and brown men from corners of the earth. They also are unanimously that the United States is missed by all. Well it may. The United States Treasury was the ox at the barbecue, and when the ox is absent, the barbecue lacks.

...this country safely out of it, important to note that forty-one are gathered to discuss the advisability of giving up cutting each other's throats. The United States hasn't made war, is not going to make war, but is always going to defend itself, and be able to defend itself. No place in that gathering. Peaceable gentlemen are doing their best to reform and substitute law for war and murder.

...powerful is imagination? If the soup were not before you the waiter said, "That soup was made through filtering cloth made of these pig-tails," you might push it aside.

The Interstate Commerce Commission has established a carload rate for filtering cloth made of 2,400,444 Chinese queues.

The cloth is used for filtering of all heat in the process destroys.

...ups and downs of history. The conquerors of China compelled the girls to squeeze their feet so they could not run away from the conqueror. Soon the Chinese women thought they liked it. It was so fashionable. Our women once thought of squeezed waists.

The Chinese men were ordered to let their hair grow long. The long queue was convenient for the Tartar conqueror. Galloping along on his little pony, he could take hold of the queue with one hand and cut the Chinese head with the other. After a while Chinamen became attached to their queues and would rather die than sacrifice them. Then came the Republic, with liberty, and the queues went. And now they are going to stain soup in America. There is moral in that, somewhere.

...and women misunderstand each other. The learned Judge Lewis, of Chicago, meditating on divorce cases that come before him, says: "Women are like kittens. You have got to pet them to keep them happy."

Critical women have said: "Men are like pigs. You have got to feed them to keep them happy."

Both are mistaken. What men and women want is intellectual intercourse. Men usually are too dull to give it and that's what's the matter with marriage, as a rule. Women don't want to be petted, they despise it. They want to be respected, interested intellectually.

The Western Union Telegraph supplies an excellent argument for Government ownership.

It notifies the State Department that it cannot send cablegrams except after payment in advance. Rather "unpitty" even for a big corporation addressing an Administration on its last legs.

Secretary of State Colby is a first-class fighting lawyer. The Western Union will probably change its mind in a day or two about refusing credit to the United States.

Meanwhile, observe the preposterous proposition that the Government must not own its own telegraph wires and can be told by a corporation, creature of the Government, that it cannot use the cables for national business except on a cash-in-advance basis.

While others go to Geneva and talk blessed peace, Lloyd George attends to business. He has just told the House of Commons that under his orders scientists are at work improving various brands of deadly gas used in the war.

The League of Nations say you must not do this, but Lloyd George says that other nations not in the league may be, or are, improving their brands of gas; therefore, he is doing the same. England can rely on Lloyd George, as long as he lasts, to supply brains for the Empire, also good reasons for doing whatever the empire needs, league or no league.

Graft investigation in connection with the Shipping Board describes "camouflage so poorly and cheaply applied that the paint curled up and peeled off in the submarine zone."

That is what happened to the dollar-a-year patriots, their patriotic camouflage also curled up and peeled off just about as soon as they got started.

What was more harmful to war than stealing the people's money was demoralizing labor.

It is not pleasant to read that laborers, paid "for twenty-four hours' work a day," spent their time "shooting craps." Others worked at extravagant wages on Saturdays and Sundays for double pay, and spent the rest of the time spending what they had made.

It will take an imitation panic, a contracted dose of hard times, to undo the harm done by a stupid system of cost-plus-a-percentage on Government contracts, a system that made the contractor the partner and ally of waste in overpay and underwork.

Some men are going to learn rather painfully that all any workman GETS for a day's work is what some other workman GIVES in a day's work.

TELEGRAPH FLASHES

HOGS LOW IN CHICAGO
(United Press.)

CHICAGO, Nov. 19—Hog prices opened here today 25c to 40c lower.

HOOVER GETS OFFICE
(The Associated Press.)

WASHINGTON, Nov. 19 — Herbert Hoover was today elected president of the Federated Engineering Societies.

HOGS COME DOWN
(United Press.)

KANSAS CITY, Nov. 19—Declines continued here today in the hog market. Prices ranged from $11 to $11.65. A new low level for the last four years.

MINISTERS GET INCREASE
(The Associated Press.)

NEW YORK, Nov. 19—A million dollar increase in salaries of protestant ministers was paid last year according to an estimate.

FRENCH ABLE TO FEED SELVES
(The Associated Press.)

NEW YORK, Nov. 19—Good crops makes devastated regions of France able to feed themselves for the first time since 1914, according to cable advices.

INDIANS FACE STARVATION
(The Associated Press.)

SEATTLE, Nov. 19—Hundreds of Alaskan Indians are facing starvation because of the failure of salmon fishing, according to reports.

"HARDING YEAR" NEXT
(The Associated Press.)

WASHINGTON, Nov. 19 — Next year willbe "Harding Year" in men's clothing styles, designers announce. Conservative suits leaning to blue and dark grays will be in vogue.

GERMANY CLAIMS VOICE
(United Press.)

GENEVA, Nov. 19—Germany based her stand in the league assembly upon delay in admitting her to membership of the League of Nations, saying she had been promised a voice in the determination of the mandates of her colonies.

ROBBERY MYSTERY SOLVED
(The Associated Press.)

COUNCIL BLUFFS, Iowa, Nov. 19.—The mystery surrounding the three million five hundred thousand dollar mail robbery here was cleared today by arrests, one confession and the recovery of a large amount of money in a chicken house.

OVER 500 RADICALS AWAIT DEPORTATION
(The Associated Press.)

WASHINGTON, Nov. 19.—Over 500 hundred Russian radicals are awaiting deportation, the Labor department today said. They have been delayed by the refusal of Scandinavian countries to receive them.

CONSTANTINE TO RETURN
(United Press.)

LONDON, Nov. 19.—King Constantine is reported to be preparing to start from Lucerne for Athens, having confirmed the report the Queen Mother Olga has been appointed regent. Constantine and staff believe the way is fully open for return.

U. S. STEEL TO STAND PAT
(United Press.)

NEW YORK, Nov. 19.—The United States Steel corporation has decided to recommend that its subsidiary companies maintain the present base selling price until the price of all commodities force reductions. Chairman Gary said in a statement today.

NO INCREASE IN STEEL
(United Press.)

NEW YORK, Nov. 19—Believing that stabilization of business is of the utmost importance, the United States Steel corporation decided not to increase prices although the cost of manufacturing has increased, Judge Gary, chairman of the corporation announced today.

CONFERENCE TO DISCUSS NEGRO SCHOOLS OF SOUTH
(United Press.)

ATLANTA, Nov. 19—State governors, legislators, college professors and citizens of several southern states attended a conference opening here today. It was called by Dr. P. P. Claxton, federal commissioner of education, to discuss negro schools.

The federal government is contributing a portion of millions now spent annually on schools for 12,000,000 negroes, most of whom live in southern states. Appropriations for this purpose soon will be increased, Dr. Claxton pointed out in calling the conference.

A general survey of negro education based on a report by Dr. Walton C. John of the United States bureau of Education, will be used as a basis of discussion by the conference.

ROUGH TRIP AHEAD FOR HARDING; GETS FIRST REAL REST

(International News Service.)

ABOARD STEAMSHIP PARISMINA WITH PRESIDENT-ELECT HARDING, Nov. 19.—If the feelings of President-elect Harding could be expressed in three words today, these probably would be, "safe at last." For the next five days or until the Parismina arrives at Cristobal, the senator will enjoy an unbroken rest.

The senator and wife are today unreservedly enjoying their trip, following a rousing farewell at New Orleans. The vessel drifted down the Mississippi and into the Gulf with old sailors shaking their heads over prospects of unfavorable weather on the trip.

Steamer Well Under Way.
(United Press.)

ABOARD STEAMER PARISMINA, Nov. 19.—Traveling full speed, Senator Harding is well out in the Gulf on a five-day trip to the Panama Canal Zone. He sailed from New Orleans with fair weather and prospects of a calm trip to the isthmus. The steamer was completely overhauled and the staterooms repainted and new fittings installed.

REPORTS SAY THREE AMERICANS KILLED IN MEXICAN FIELDS

(International News Service.)

MEXICO CITY, Nov. 19.—An unconfirmed report today stated that three Americans had been killed in strike disorders in the state of Coahuila. Officials admit that turbulence in the mining fields is increasing.

PROHIBITION OFFICER LOCKED UP; PRISONERS GIVE HIM A BEATING

(The Associated Press.)

SPRINGFIELD, Ill., Nov. 19.—S. Glenn, a young prohibition enforcement officer, was beaten and dowsed with hot water by prisoners in the county jail here today when Young was locked up, charged with the murder of an alleged "bootlegger." Young was released on writ of habeas corpus.

FORMER EMPRESS OF GERMANY NEAR DEATH; FAMILY IS SUMMONED

(The Associated Press.)

DOORN, Holland, Nov. 19—Former Empress Augusta Victoria of Germany, who is suffering from heart trouble, is regarded in a grave condition. Her family has been summoned.

LANDSLIDE DUE TO EXCAVATION CAUSES BIG PITTSBURG LOSS

(The Associated Press.)

PITTSBURG, Nov. 19—Over a million dollars damage is expected to result from a slide down the hillside on Bigelow boulevard here today, which is threatening the Pennsylvania railroad station.

One building is buried and nine steam shovels are busy moving earth which started after engineers attempted to straighten the street.

MINES RETURNED TO OWNERS
(The Associated Press.)

MEXICO CITY, Nov. 19.—Mines in Coahuila, which have been under government protection during the strike, have been returned to owners after assurances of no disorders.

SOME FREAK ELECTION BETS
(International News Service.)

COLUMBUS, Nov. 19—Here are some contributions to the freak bets made during the presidential campaign.

A junior law student at Ohio State University bet that Cox would carry Tennessee. As a consequence he lost some of the vanity off his nasal appendage and has a pair of sore knees all boundaries of the bet.

His bet provided that if Harding carried Tennessee he would roll a beer keg five blocks with his nose.

Another student used a string in leading a goose from the university to the state house, a distance of about 180 and one-half miles.

Still another student spent three hours in front of a confectionery store paying his bet by singing the praises of Harding.

Hunting Season Opens Saturday to Remain Open Until March 1 for Most Birds and Animals

The general hunting season in the state of Florida opens tomorrow, continuing during the greater part of the winter season. There are a number of provisions of the law which every hunter should bear in mind.

One is that the state law forbids hunting on Sunday.

Another is, that anywhere the federal law and the state law conflict, the federal law takes precedent over the state law.

Shooting in federal bird reserves is positively forbidden. This law is pertinent in this district, as there is one of the largest federal bird reservations in this vicinity of any in the state.

The Mosquito Inlet reservation covers approximately all territory on the Halifax river between the Daytona South bridge and Hawk's Park, in which no shooting is allow. in or out of season.

There is a movement on foot to organize a state game commission to be controlled by the state wardens, and wardens and deputies in the various counties, as is done in most states in the north. Under the present laws, much indiscriminate killing is done, which would be avoided with such an organization.

It is expected that hunters by the hundreds will be flocking to Volusia county before long, to hunt the various birds and animals which are so prevalent in some portions of the county.

What the Hunting Law Says

The title to all wild birds and game is vested in the various counties of the state.

The following only are game birds: swan, geese, brant, duck, rail, coots, mud hens, gallinules, shore birds plovers, durt birds, snipe, woodcocks, sand pipers, tattles, curlews, turkeys, grouse, pheasants, quail and turtle doves.

It is a fine of $50 to catch, kill or ship or have in possession any game bird, plumage, skin, eggs or nests thereof except as provided by law.

Open season November 20th to March 1st, following for deer, squirrels, wild turkey, quail, doves, swan, geese, brant, snipe, ducks and plover. Unlawful to kill squirrels in any public or private park at any time. Nov. 20 to Dec. 20th, following for pheasants and grouse.

A fine of $25 to kill mudhens, gallinules, limicole, commonly known as shore birds, surf birds and woodcocks at any time.

It is a $25 fine to catch, hunt or kill any game bird or animal between dark and daylight the following day.

It is a fine to kill more than one deer, two turkeys, twenty quail or twenty-five birds of any other specie in any one day. It is a $500 fine to kill more than three deer, ten turkey or 300 of any other game bird species in one open season.

It is a $25 fine to barter, sell or offer for sale any game bird or animal.

It is a $100 fine to hunt outside of your voting precinct without a license and a $25 fine to change or alter a license.

It is a $25 fine to transport within or without this state any game with out a proper license. It is a $100 fine for any common carrier to receive such game for transportation.

The witness furnishing evidence to convict for any violation of the game laws shall have half of the fine imposed.

Anyone residing in the state twelve months and a bonafide resident of the county, may on payment of $1 to the county judge receive a "resident county license," a "non-resident county license," for $3 and a "non-resident hunter's license" for $15. No license is good except in the county issued. No license is required for resident Confederate veterans.

QUEEN MOTHER OLGA NOW REGENT; HOLD OFFICE FOR HER SON

(The Associated Press.)

LONDON, Nov. 19—An Athens dispatch to the London Times today says Admiral Coundouriotis has resigned the regency in favor of Queen Mother Olga, who issued a message announcing assumption of the office "on account of the absence of my well beloved son Constantine."

WIFE BURIES AN AXE IN HEAD OF COLORED HUSBAND

In a quarrel at their home on Second avenue, about 9 o'clock this morning, Arthur Nero, colored, was seriously injured when Effie, his wife, buried an axe the full length of the blade in his head. Nero was later taken to the colored hospital, where he is not expected to live.

Sheriff Mac is arrived this afternoon to take Effie Nero from the local jail to Deland, where she will be held awaiting the message of Nero's condition.

AMERICAN RED CROSS IS DOING GREAT WORK ABROAD
(United Press.)

WARSAW, Poland (By Mail.)—Two thousand starving babies, besides 10,000 hospital patients, 5,000 orphans, 2,000 aged and 300 war invalids were given American relief in Lwov during the Polish occupation of that city last summer, says an official report just made public at American Red Cross headquarters here. The recent publication of the report. According to the American Red Cross statement 41 hospitals, 20 orphanages, 18 homes for the aged and 10 child feeding stations were cared for during the nine months which the American Red Cross carried on its work in the Ukrainian city.

BONES OF FEET ARE BROKEN WHEN WOMAN TRIES AVOID ROBBERS

(United Press.)

NEW YORK, Nov. 19—Local police are investigating a method for jewelry robbery. Mrs. Charlotte King Palmer, an octoroon, informed that they had identified one of the three robbers. Handcuffs and the bones of both her feet were broken when she jumped downstairs to avoid the robbers, she said. The hand of one was

WITNESS TESTIFIES THAT AN IRISH TOWN WAS ALL DESTROYED

(United Press.)

MARTIN, Wash., Nov. 19 —The town of Balbriggan, Ireland, was virtually destroyed by British "black and tans" police because two of their number were shot in a barroom brawl, John Derham, an official of the town testified before the American commission on Ireland today. The town was burned and two of its citizens bayonetted to death while others were beaten and maltreated he declared. Derham was the first witness on the second day of the unofficial inquiry.

BOYS ATTACKED IN COSMETIC WAR
(Newspaper Enterprise Association.)

HUNTINGTON, W. Va., Nov. 19.—There's a cosmetic war on at the high school here, boys on one side and girls on the other. The parent-teachers' association decided to simplify the garb of high school girls and eliminate cosmetics from their dressing tables. The boys have been calling those who violate the rules. Now the girls charge the boys are using brilliantine to give their hair a glossy appearance.

HOOVER ELECTED AS PRESIDENT AMERICAN ENGINEERING COUNCIL

(United Press.)

WASHINGTON, Nov. 19—Herbert Hoover was today elected president of the American Engineering council. He accepted with a short speech saying that he would "reserve remarks" until tonight, when he would address the convention on the relationship of engineering to public service.

THYROID TREATMENT RESTORES YOUTH
(Newspaper Enterprise Association.)

LONDON, Nov. 19 — Miss Gladys Kates actress here, said her "nerve, vigor and vitality" increased with the thyroid treatment for reducing fat. "Feel like a red-hot poker under your skin," were the first a half hour and then you feel full of strength and energy.

FACES LIFE TERM BECAUSE OF BOOZE
(Newspaper Enterprise Association.)

AKRON, O., Nov. 19—John Kraisko faces life imprisonment because he was drunk. John used to live in a rooming house here. Six drinks of moonshine made John forget he no longer lived at the same house. He was caught wandering through the halls. If convicted of burglarizing an inhabited dwelling, he'll draw life. The prosecutor recommended life.

GERMANY TAKES UP LEAGUE ASSEMBLY MATTER OF ...

SETTLES LAW CASE BY FLIPPING COINS
(International News Service.)

AKRON, Ohio, Nov. 19.—By flipping a penny Common Pleas Judge W. J. Ahern broke a deadlock in connection with the settlement of a lawsuit.

Attorneys in the case declared the court's unusual procedure was a just one.

It was a damage suit. The claim was for $183. Judge Ahern advised the plaintiff and defendant to settle. Although the defendant agreed to pay $50, the plaintiff held out for $60.

When he found neither side would budge Judge Ahern informed the litigants of his plan for disposing of the controversy. Plaintiff and defendant agreed.

Taking a coin out of his pocket Judge Ahern said,

"Heads you (the defendant) pay $60 and costs you (the plaintiff) take $53."

The flipped coin fell upon a table heads up.

The defendant paid $60 and the court marked the case "settled."

POLITICAL INFLUENCE MADE POSSIBLE AN INVESTIGATION INTO U. S. S. B. SITUATION

(International News Service.)

NEW YORK, Nov. 19—That political influence was used to prevent a thorough investigation into the purchase of shipping board supplies at New York, Peter Schlesinger, for 12 years investigator for the United States treasury department, told the congressional investigating committee here today.

TOKIO DESPATCHES SAY JAPS AND AMERICA ARE IN PERFECT AGREEMENT

(Congressional News Service.)

LONDON, Nov. 19—The Daily Express today prints a despatch from Tokio that the main issues of the Japanese American controversy have been finally settled and that Japan agrees absolutely to the Secretary Hughes' note of September 4 in which the Japanese government was informed that the American government could not recognize the Japanese claim to special rights in Siberia.

Minor points such as land holdings and coal deposits, particularly with regard to adjacent lands, are yet to be adjusted, but the general principles of settlement have been agreed to, the report says.

Washington Refuses to Comment
(Congressional News Service.)

WASHINGTON, Nov. 19—The state department declined absolutely to comment on the report that a settlement between Japan and the United States has been made and the Tokio despatch was not confirmed nor denied at the department. Secretary Hughes is expected to make a comprehensive statement of current events, including the world peace plan.

GERMANY NO LONGER CONSIDERS HERSELF BOUND
(United Press.)

GENEVA, Nov. 19—Germany has notified the League of Nations that she no longer considers herself bound by the treaty under which she surrendered her colonies.

RADICAL ... STRIKES ... SAYS GOV. ...

(United Press.)

WASHINGTON, Nov. 19—Radical strikes, because such strikes are illegal, are the most dangerous form of strike, Governor Coolidge, of Massachusetts, author of the labor department report, said today. These strikes are directed against the government, he said, and should be met with the same force used in suppressing any other form of lawlessness, he said. The country must support the police in the battle against the enemies of the republic, he said.

BANDIT KILLED, TWO OTHERS CAPTURED IN A VA. BANK ROBBERY

(The Associated Press.)

BIG STONE GAP, Nov. 19—A bandit was killed and two others captured in a gun battle with officers here today following the robbery of the Bank of Big Stone Gap of $2,000 in cash and $1,000 in Liberty bonds. The bandit killed was identified as Ed Kerns, Dickens, Kansas. Dickens officials wired that a reward of $1,000 for the capture of the robbers, offering a reward of $500 for each of the three robbers, dead or alive, had been issued.

PRICES FOR STEEL AND IRON PRODUCTS TO BE MAINTAINED

(United Press.)

NEW YORK, Nov. 19—The prices of steel and iron products will be maintained, Elbert H. Gary, chairman of the board of the United States Steel corporation said today. The policy of the corporation is to maintain the present base selling price until the price of all commodities force reductions, Gary said in a statement issued last July.

ROYAL PRINCES OF GREECE MAY COME BACK IF DESIRED

(Congressional News Service.)

LONDON, Nov. 19—The Daily Express today prints a despatch from Tokio that the main issues of the Japanese American controversy have been finally settled and that Japan agrees absolutely to the Secretary Hughes' note of September 4 in which the Japanese government was informed that the American government could not recognize the Japanese claim to special rights in Siberia, "said Congressman ... Minor points such as land holdings and coal deposits, particularly with regard to adjacent lands, are yet to be adjusted, but the general principles of settlement have been agreed to, the report says. These are not ... Washington Refuses to Comment ... Congressman ... Secretary Hughes is expected to make a comprehensive statement of current events, including the world peace plan.

The Time For All to Be Thankful

A Another year THANKSGIVING TIME is upon us. In this prosperous land there isn't a man, woman or child who hasn't something to be thankful for, or numerous things to be thankful for.

For all the good things of this earth food, shelter, health, liberty and opportunity which this great country provides, it should be easy for us to give thanks.

The DAILY NEWS is thankful for the continued patronage of faithful friends, both readers and advertisers. With this issue appears the annual THANKSGIVING NUMBER of the DAILY NEWS which every reader is urged to study carefully for all the helpful suggestions and profitable store news it will contain.

DAYTONA DAILY NEWS

THE GAZETTE-NEWS COMPANY

SUBSCRIPTION RATES

WEEKLY GAZETTE-NEWS
PUBLISHED EVERY FRIDAY

JOB'S TURKEY

STILL A SENATOR

Hankins says:

HANKINS DRUG CO.
2—STORES—2

NEW YORK STOCK LIST

Furnished by Chesley G. Craig & Co., Stocks and Bonds, 40 Magnolia Ave.

(Quotations at 2 o'clock.)

Am. Smelting	73½
Am. Can Company	117½
Am. Beet Sugar	31½
Am. Car & F.	110
Am. Car & F. Pfd.	115
Am. Hide & L. Pfd.	45½
Am. Int. Corp.	41½
Am. Locomotive	117½
Am. Smelters	65½
Am. Sugar	63½
Anaconda	42
At. G. & W. I.	18
Atchison	137½
Balt. & Ohio	97½
Beth. Steel	41½
Can. Pacific	133
Cerro de Pasco	63
Chic. & Ohio	77
C. R. I. & P.	97½
C. & O.	179½
Chile Port. & Nitr.	15½
Chrysler Corp.	30½
Colo. Fuel & Iron	37½
Corn Prod.	117½
Cuban Cane Sugar	7½
Cuban-American Sugar	69½
Del. & Hud.	154
Del. Lack. & W.	50
Dodge Bros. Cl. A	19½
Dodge Bros. Cl. B	19½
E. I. du Pont	104½
Erie	43½
Fisk Rubber	13½
Gen. Motors	146½
Gen. Motors Pfd.	91
Goodrich	44½
Goodyear	51½
Int. Harvester	134½
Int. Nickel	35½
Int. Paper	62½
Kennecott	47½
Lehigh Valley	73½
Mack Truck	179
Mid. States Oil	4½
N. Y. Central	137½
N. Y. N. H. & H.	39½
Nat. A. Wire	30½
North Pacific	73½
Pan Am.	27½
Penn. R. R.	47½
Pierce Arrow Cl. A	11
Reading	81½
Rep. I. & Steel	49½
Studebaker	44½
Southern Pacific	104
Sta. Oil	31½
Stutz	24½
Texas Co.	45½
Tob. Products	52
Union Pacific	137½
U. S. Cast. Pipe	19
U. S. Rubber	45
U. S. Steel	131
Wabash	34½
Wm. Cramp	8

WANTED CHIEF TO BE THE CITY FATHER

DEAF MUTES MARRIED, DIVORCED, REMARRIED

LATEST NEWS OFF THE TICKER FROM NEW YORK MARKET

(Dow Jones Service.)

AUTO TRIPS
TO ALL POINTS
New 7-Passenger Touring Car

Sale of Waists
$2.00
O'NEILL SHOP

CHOICE
RIDGEWOOD
LOT FOR SALE
BINGHAM & THOMPSON

STATE NEWS

Schools Building For Colored Students

Six Machines Made in Lakeland

Convicts Escape Express Theft

Hospital Worker Killed

Negroes Escape from the Bend County Stockade

President St. Augustine Board of Trade Resigns

"GIFTS THAT LAST" ON IT NEW, NOVEL'S

JAMES GAINEY DEAD AFTER ALLEGED BY MAN

PHONE 40-W
ABEL DRY CLEANER and TAILOR
IN WOMAN BUILDING
SUITS PRESSED 50c

FROM
GENE JOHNSON
OF COURSE

RAGGETT-WETHERBY CO.
Furniture and Undertaking
DAYTONA AND DAYTONA BEACH
Night Phone 40-R

"WE SELL THE EARTH"

We offer for sale a REAL BARGAIN in a seven-room house with all modern improvements, in a good neighborhood close in, east of Ridgewood Avenue, on a lot 75 by 170, either furnished or unfurnished, and shall appreciate the opportunity of showing it at your convenience.

Auto Insurance Fire Insurance

R. L. SMITH & CO.
DAYTONA'S FOREMOST REALTY FIRM

FLORIDA EAST COAST RAILWAY
FLAGLER SYSTEM

Ye TOWNE GOSSIP

OUR PRESCRIPTION DEPARTMENT
is complete in every detail. There is a Registered Pharmacist in charge 24 hours a day. We deliver anywhere any time.
Bracey's Pharmacy
Phone 85. Open All Night

LOWER PRICES ON KNITTING YARNS
LOCAL STORE ANNOUNCES
SEE OUR COMPLETE LINE AT
The Little Gray Shoppe

Daniel Green's
Cumfy Slippers
FOSTER COMPANY

MOTOR BUSSES FOR SALE
16 Passenger Enclosed Bodies
Special Van chassis, Sheldon axle, Timken bearings, Hercules Motor, Coast Pneumatic Tires. Fully equipped, including heaters, electrical equipment, etc. Immediate delivery. Terms can be arranged if desired.
The Stearns Motor Sales Co.
6201 Euclid Ave., Cleveland, Ohio

Malby-Conrad Lumber Co.
ROUGH AND DRESSED
PINE AND CYPRESS LUMBER
Lath, Shingles, Flooring, Ceiling, Brick, Lime, and Cement in Stock.

Daily News Want Ads Produce Results.

DAYTONA DAILY NEWS

Published Every Afternoon Except Sunday, the Year Round, and Sunday Morning During December, January, February and March Only.

THE GAZETTE-NEWS COMPANY

T. E. FITZGERALD,
Editor and General Manager.

Entered at the Postoffice at Daytona, Florida, as second class mail matter.

MEMBER OF THE ASSOCIATED PRESS

The Associated Press is exclusively entitled to the use for republication of all news dispatches credited to it or not otherwise credited in this paper and also the local news published therein.

SUBSCRIPTION RATES

One year, $10.00; six months, $5.00; three months, $2.50; one month, 85 cents, in advance. Delivered by Carriers to all parts of the city and environs, or by mail to all parts of the United States.

SPECIAL NOTICE

All obituary notices, cards of thanks, resolutions and notices of entertainments where charges are made will be charged at regular advertising rates of 15 cents a line.

NATIONAL ADVERTISING REPRESENTATIVE

ROBERT E. WARD, 5 South Wabash Avenue, Chicago, and 225 Fifth Avenue, New York.

WEEKLY GAZETTE-NEWS
PUBLISHED EVERY FRIDAY

Subscription Rates to Weekly—One year $1.00, six months, $1.00, in advance. Delivered by mail to all parts of the United States. Canadian and foreign postage at the rate of 52 cents per year additional.

JOB'S TURKEY

The man who is "as poor as Job's turkey," is poor indeed. For the story runs that this particular turkey was so poor that he "had to lean up against the fence in order to gobble."

With Thanksgiving time so near and visions in sight of a fat, juicy gobbler lying in the roasting pan with amputated legs in the air, the picture of Job's turkey, thin, scrawny bird, comes to mind. Just how the term originated is hard to discover. A search of the entire Book of Job throws no light on the mystery. There's no mention of a turkey there. Job's obsession was boils. Job surely had his troubles, but no turkey.

On Thanksgiving Day in millions of American homes the turkey promises to be the center of the scenery. The folks will gather in the living room and talk of the weather—but they'll be thinking of the browning turkey in the kitchen oven. Odors wafting from there will give an appetizing charm to it all. And abstract discussion will only cease when mother says: "Everybody come, dinner's ready. Willie, you bring grandpa's chair. Now, father, ask the blessing."

Oh, boy, isn't it a grand and glorious feeling! As a Thanksgiving thought may it not be hoped that every American family may sit down to roast turkey and cranberry sauce and all the trimmings! And may it not be hoped that no family is compelled to dine on so cadaverous a bird as Job's well-known turkey?

—o-o—

STILL A SENATOR

There is as a member of the Senate a man convicted by a jury of his equals of the crime of buying with money the toga that he wears. Senator Truman H. Newberry was found guilty in a federal court of violating the corrupt practices act in that, it was alleged, thousands and thousands of dollars were spent in highly questionable manner for his election.

Newberry is still a senator, although a federal court declared that he must spend two years in a federal jail.

The American people have been tolerant of the Senate's delays since Newberry's conviction. It has recognized that the senate was engaged with matters of international moment and later that senators were busy with election affairs.

Now it will demand that Newberry's seat be declared vacant. His presence in the senate is a rebuke to every honest senator, be he Republican or Democrat.

The Republican senate may be expected as one of its first acts when it reconvenes, the cleaning of its house.

—o-o—

If political candidates could only make all their records on the phonograph!

—o-o—

Go slow! The gin mills they're burning in Georgia aren't what you think they are.

Hankins says:

Kleazo liquid antiseptic, dentifrice and soap. They are Rexall preparations. At both stores.

HANKINS DRUG CO.
2—STORES—2

NEW YORK STOCK LIST

Furnished by Clement D. Cates & Co., Stocks and Bonds, 46 Magnolia Ave.

(Quotation at 2 o'clock.)

Amn Sumatra	68½
Amn Ship Commerce	12⅜
Am Beet Sugar	51⅞
Am Can	23⅞
Am Car & F	120
Am Hide & L Pre	48½
Amn Intl Corp	41¼
Am Locomo	81⅝
Am Smelters	44⅞
Anaconda	39
Atchison	83
Atl G & W I	105
Bald Loco	93⅞
Balt & Ohio	38⅞
Beth Steel	52½
Can Pacific	115
Cen Leather	36½
Ches & Ohio	62
C M & St P	35
C R I & P	31¼
Colo Fuel & Iron	29⅜
Crucible Steel	93½
Erie	15⅝
Genl Mot New	13¼
Gt Nor	80
International Paper	48
Ins Copper	32
Intl Marine	14
Int Marine, Pfd	49½
Kennecott Copper	19
Lack Steel	48½
Mex Pt	156
Middle States Oil	12¼
N Y Central	74⅞
N Y, N H & H	26
Norf & West	98
North Pacific	85⅛
Pan Amn	73½
Penn R R	40½
Pressed Steel Car	81
Reading	86¼
Rep I & Steel	64½
Sinclair Oil	25⅝
So Pacific	110
Sou Ry	24½
Studebaker	44⅞
Texas Oil	46⅜
Tob Products	52
Union Pacific	119¼
U S I Alcohol	68½
U S Rubber	59⅝
U S Steel	81
Utah Copper	49⅜

WANTED CHIEF TO BE THE CITY FATHER

(Newspaper Enterprise Association.)

EVANSVILLE, Nov. 19.—"Will you come out and talk to my children in a fatherly tone," somebody phoned Chief of Police Wiltshire. He explained that he had plenty to do at the office and didn't take in outside work.

DEAF MUTES MARRIED, DIVORCED, REMARRIED

(Newspaper Enterprise Association.)

DALLAS, Nov. 19.—C. M. Wilson and Neva Wilson got together and talked things over on their hands. Then decided to try matrimony again. Judge Sam Barnett remarried them after they had been wedded and divorced. Both are deaf mutes.

LATEST NEWS OFF THE TICKER FROM NEW YORK MARKET

(Dow Jones Service.)

The League of Nations sent British, French, Belgian and Spanish soldiers to Vilna to preserve order.

Lloyd George says the British trade agreement with the Soviets will be ready in a few days.

The interstate commerce commission has overruled the refusal of the New York Public Service commission of the second district to permit the New York Central and other roads to increase intrastate passenger rates, baggage charges and freight on milk to correspond with increased rates throughout the country, granted by the interstate commerce commission.

Thompson & McKinnon's stock letter today says: "The outstanding item of news this morning is the decision of the interstate commerce commission directing an advance of rates within the state. The principal beneficiary of this decision will be the New York Central, but the decision is of great importance at this time. It is a precedent and will be applicable in all states where local commissioners have obstructed the full enforcement of the national law. In times like these any favorable influence might be sufficient to give us the rally which is overdue."

AUTO TRIPS
TO ALL POINTS
New 7-Passenger Touring Car
Comfortable and Roomy
PHONE 371 "The Breakers

Sale of Waists
One Week Only
$2.00
O'NEILL SHOP

CHOICE
RIDGEWOOD
LOT FOR SALE
51x125 ft. centrally located. Offered at a great bargain for quick sale.
BINGHAM & THOMPSON
Oldest established real estate and insurance firm in Daytona
Building Loans Negotiated

STATE NEWS

Orlando Building Fast

ORLANDO, Nov. 19.—The industrial stability of Orlando is reflected in the November new building total to date, which includes 16 new residences in the grand total of $64,925. With just 12 days of the calendar month aggregating this total, within $20,400 of the total amount for the month of November, 1919, it can readily be seen that November will be another record breaking month for Orlando in 1920.

Ice Machines Made in Lakeland

LAKELAND, Nov. 19.—Lakeland is to have new and unique industry backed by a company incorporated under the laws of the state of Florida and capitalized for the sum of $200,000. This company will engage in the manufacture and sale of ice making machines. The machines will be manufactured under patents granted to W. C. Grant of Chipley, Fla. The machines will be manufactured at the plant of Mutual Iron Works. Mr. Grant was in town last week perfecting his arrangements for the manufacturer of this, the Grant Quick Ice Machine.

Convict Holder Express Theft

ST. PETERSBURG, Nov. 19.—Largely on the testimony of Capt. F. R. LeBaron, conductor on the A. C. L. railroad, Holder, an express messenger, who staged a "fake" hold-up one day last winter on the train bound for St. Petersburg, was convicted in Jacksonville Monday. Captain LeBaron of this city prevented the men in the attempted robbery getting away with the money. Holder was found tied in the express car and told a tale of having been held up by robbers. Captain LeBaron reported suspicious circumstances and later Holder confessed that he had arranged a "fake" hold-up. The two men associated with him are to be tried today in Jacksonville and Captain LeBaron went to Jacksonville last night to testify.

Phosphate Worker Killed

GAINESVILLE, Nov. 19.—Will Goodyear, an employe of the R. C. Camp Phosphate company of Newberry, died yesterday as the result of injuries received while working in a phosphate pit, when a car broke loose from the top of the incline and fell into the pit, striking Mr. Goodyear with terrific force, breaking both arms, one leg, crushing his chest and fracturing his skull.

Negroes Escape from the Duval County Stockade

JACKSONVILLE, Nov. 19.—Five negro prisoners escaped from the Duval county stockade today after overpowering Guard Wingate. According to reports made to the police, Wingate was attacked by one of the negroes. During the fight the prisoner obtained the guard's revolver and shot him in the left arm. After Wingate was shot, four other prisoners joined the first and took to the woods. Superintendent Frank Jones and a posse left immediately afterwards in pursuit. Two of the prisoners were captured later up state.

Hardee Back from Health Resort

LIVE OAK, Nov. 19.—Governor-Elect Hon. Cary A. Hardee is receiving a cordial welcome by his home folks upon his safe return from Battle Creek, Mich., where he had been under the care of physicians at the famous Battle Creek Sanitorium. Friends throughout the state will be pleased to learn that he was greatly benefited by his trip and that the distinguished gentleman looks to be in perfect health. Governor-to-be Hardee is also receiving the congratulations of his friends upon the fact that he led the vote in the state in the general election.

President St. Augustine Board of Trade Resigns

President James D. Ingraham of the Board of Trade tendered his resignation as president of the organization to the board of governors at their meeting yesterday afternoon. In his letter of resignation, Mr. Ingraham pointed out that his business duties enforced his absence from St. Augustine and he was unable to keep in touch with local affairs, therefore deemed it advisable to tender his resignation. He thanked the board of governors and members of the board of trade for their support and co-operation.

"GIFTS THAT LAST." DO IT NOW, ROWE'S

JAMES GAINEY DEAD AFTER ILLNESS OF MANY MONTHS

James Gainey, former night watchman, contractor and carpenter, passed away at his home on North street Thursday evening, following an illness of several months. His death was not expected, as he has been quite low for several days, his life being despaired of.

The late Mr. Gainey has been a resident of Daytona practically all his life, his wife, who survives, was having been Miss Mattie Lastinger. His mother and sister, Mrs. Charles Lee, of Kingston, also survive, as well as a large family of small children.

Burial services will be held this afternoon in Pinewood cemetery.

*Don't forget our Danish pastry on Saturday. A. B. C. Bakery. 11-19-1t

Quite a number of Daytonans plan a trip to Jacksonville at the end of this week, or next, to attend the State Fair which opened Thursday in that city. Next week Tuesday, All-Rotary Day, is expected to draw many hundreds more from all parts of the state.

PHONE 40-W
ABEL DRY CLEANER and TAILOR
24 Volusia, Daytona.
SUITS PRESSED 50c

FROM
GENE JOHNSON
OF COURSE

BAGGETT-WETHERBY CO.
Furniture and Undertaking
PHONES 176 and 47
DAYTONA AND DAYTONA BEACH
Night Phone 445-W

"WE SELL THE EARTH"
We offer for sale a REAL BARGAIN in a seven-room house with all modern improvements, in a good neighborhood close in, east of Ridgewood Avenue, on a lot 75 by 170, either furnished or unfurnished, and shall appreciate the opportunity of showing it at your convenience.
Auto Insurance Fire Insurance
R. L. SMITH & CO.
DAYTONA'S FOREMOST REALTY FIRM

FLORIDA EAST COAST RAILWAY
FLAGLER SYSTEM

37 Daily	35 Daily	85 Daily	29 Daily	IN EFFECT NOVEMBER 1, 1920		16 Daily	46 Daily	96 Daily	14 Daily
PM	PM	PM	AM			PM	PM	PM	AM
9.00	5.00	5.45	9.40	Lv ..... Jacksonville	Ar	2.50	3.45	[illegible]	[illegible]
10.10	6.10	4.50	10.40	Ar ..... St. Augustine	Lv	1.40	2.40	[illegible]	[illegible]
10.58	7.02	5.40	11.28	Lv ..... Hastings	Lv	5.20	1.10	[illegible]	[illegible]
11.15	7.18	5.55	11.45	Lv ..... East Palatka	Lv	5.20	12.50	[illegible]	[illegible]
12.02	8.10		12.35	Ar ..... Bunnell	Lv	4.30		[illegible]	[illegible]
12.40	8.45	7.15	1.08	Ar ..... Ormond	Lv	3.40	12.00	[illegible]	[illegible]
12.54	8.58	7.28	1.22	Ar ..... Daytona	Lv	3.26	11.50	[illegible]	[illegible]
1.10	9.50	8.05	2.00	Ar ..... New Smyrna	Lv	2.50	10.40	[illegible]	[illegible]
2.46	10.35	9.10	3.20	Ar ..... Titusville	Lv	1.20	9.30	[illegible]	[illegible]
3.22	11.10	9.42	4.01	Ar ..... Cocoa	Lv	12.40	9.00	[illegible]	[illegible]
3.36	11.40	10.12	4.40	Ar ..... Eau Gallie	Lv	12.10	[illegible]	[illegible]	[illegible]
4.04	11.49	10.20	4.53	Ar ..... Melbourne	Lv	12.00	[illegible]	[illegible]	[illegible]
4.46	12.32	10.55	5.38	Ar ..... Sebastian	Lv	11.17	[illegible]	[illegible]	[illegible]
5.12	1.05	11.20	6.10	Ar ..... Vero	Lv	10.44	2.21	11.10	[illegible]
5.45	1.40	11.50	6.45	Ar ..... Fort Pierce	Lv	10.20	1.50	10.40	[illegible]
6.42	2.32	12.42	8.00	Ar ..... Stuart	Lv	9.30	1.00	9.40	[illegible]
8.00	3.50	2.00	9.20	Ar ..... West Palm Beach	Lv	8.10	4.50	7.10	[illegible]
8.30	4.19	.....	9.45	Ar ..... Lake Worth	Lv	7.45		6.35	[illegible]
8.50	4.44	.....	10.07	Ar ..... Delray	Lv	7.23		5.57	[illegible]
10.05	5.40	[illegible]	10.54	Ar ..... Fort Lauderdale	Lv	6.30	[illegible]	4.32	[illegible]
11.20	6.30	4.10	11.59	Ar ..... Miami	Lv	5.30	2.30	3.00	[illegible]
12.50	.....	6.15		Ar ..... Homestead	Lv		1.00		[illegible]
3.04	.....	.....		Ar ..... Long Key	Lv		[illegible]		[illegible]
5.20	.....	10.30		Ar ..... Key West	Lv		8.00		[illegible]
		8.30		Ar ..... Havana (Sun & Thu)	Lv		10.30		
PM	AM	AM	AM			AM	PM	PM	PM

This time-table is published for the information of the public; the schedules shown were correct at time of going to press, but arrivals or departures at times stated are not guaranteed. Passenger train schedules are subject to change WITHOUT NOTICE.

J. D. RAINER, General Passenger Agent, St. Augustine

Ye TOWNE GOSSIP

Engraved by T. E. Fitzgerald, Editor

By K. C. B.

"The K. C. B. can't sleep early tonight. He always read your column for how tired he was over here long the job closed. If he couldn't read it he New York Advertising he might read it in some other quarter. I can't sleep at all.

"He has been so unbearable that he asked me to write a sketch of a conference. I have grown half as unbearable by about six hour building toward time. This is my chance and I pray that I may not lose it.

"I feel almost positive that that will be the business damage which will be brought back to me.

WILLIE C.

DEAR C. B. C.
WHEN SHE [illegible]
THAT YOU'D [illegible]
FOR A [illegible]
THAN TWENTY [illegible]
I SAID to myself
"IF I [illegible]
"HE'LL COME [illegible]
AND HOW I [illegible]
WAS JUST [illegible]
WHAT I would do
IF I had slipped
AND LACKED the courage
TO FACE the music
IN MY [illegible]
AND IN my [illegible]
AND HAD [illegible]
TO SOME [illegible]
AND HOMESICK [illegible]
AND NIGHT-MARE [illegible]

AND WONDERINGS
AND WORD [illegible]
NO MATTER [illegible]
THAT SHE [illegible]
AND WANTED [illegible]
TO COME [illegible]
TO WIRE [illegible]
WHEN THAT [illegible]
"I'LL COMING back"
AND I [illegible]
WHAT OTHERS [illegible]
OR OTHERS [illegible]
FOR AFTER [illegible]
WHEN A [illegible]
TO JUST [illegible]
FOR A [illegible]
THERE'S NO [illegible]
WHO REALLY [illegible]
AND SHE [illegible]
"HE'S ALL I [illegible]
I THANK [illegible]

OUR PRESCRIPTION DEPARTMENT
is complete in every detail. There is a Registered Pharmacist in charge 24 hours a day. We deliver anywhere any time.
Bracey's Pharmacy
Phone 85. Open All Night

LOWER PRICES ON KNITTING YARNS
LOCAL STORE ANNOUNCES
Revised Price List of Prominent Manufacturers Reductions Average Between 20% and 30%
S. B. & H. W. Fletcher, Inc., is one of the oldest yarn manufacturers in the United States, having been established over 50 years. They were the first American concern to manufacture zephyr knitting yarns.
SEE OUR COMPLETE LINE AT
The Little Gray Shoppe
9-11 VOLUSIA AVE., NEAR NO. BEACH

Daniel Green's Cumfy Slippers
FOSTER COMPANY
[illegible] S. BEACH ST. OPP. YACHT CLUB

MOTOR BUSSES FOR SALE
18 Passenger Enclosed Bodies
Special Vim chassis, Sheldon axle, Timkin bearings, Hercules Motor Giant Pneumatic Tires. Fully equipped, including heaters, electrical equipment, etc. Immediate delivery. Terms can be arranged if desired.
The Stearns Motor Sales Co.
6201 Euclid Ave., Cleveland, Ohio

Malby-Conrad Lumber Co.
ROUGH AND DRESSED
PINE AND CYPRESS LUMBER
Lath, Shingles, Flooring, Ceiling, Brick, Lime, and Cement in Stock.
Office and Yards: East Coast Railway and Orange Avenue
PHONE 505
R. J. MALBY, President and Treasurer. F. N. CONRAD, Vice-President. FRED STORRS, Secretary.

Daily News Want Ads Produce Results.

FOUNTAIN PENS AT COST
GAMBLE DRUG STORE

DAILY NEWS

THE DAYTONA BEACH-SEABREEZE

DAYTONA BEACH AND SEABREEZE, FLORIDA, FRIDAY, NOV. 15, 1929

Schedule

Biggest in the World

We are one and enjoying a great bank. It is big enough for all customers, needs and is open the biggest thing in the town.

The biggest thing, the most valuable thing in the world is SERVICE. That's what we propose to give Daytona for being here. The power of service rendered is the measure of your credit. We have honestly tried to be of service in this community. We try our best to interpret your needs and to be of service to you. Have we succeeded? Well, ask satisfied patrons. If you are not one of them, we invite you right now. We want you the present.

4 PER CENT PAID ON SAVINGS

East Coast State Bank
Daytona Beach

?
HAVE YOU GUESSED IT?

HARRY A. HORN
Painting and Guaranteed Low Special attention given to Decorating, Paper and Chemical Washing
407 Main St.
Daytona Beach, Fla.

R. S. MALEY
"Hardware for Hard Wear"
COMPLETE LINE OF
Electrical Supplies
COLONIAL MAZDA LAMPS
MAGNETIC ELECTRIC HEATERS
INSTANT AND UNIVERSAL IRONS
Headquarters for FISHING TACKLE
Visit Corner Fish

We Sell Mine Wrapped Up in
Fabric Brand
HOOD
TIRES
At Lowest Cost Per Mile
TRIPLE CITIES TIRE & ACCESSORY CO.
Cor. Franklin—Daytona Beach

RIDGWAY TRANSFER CO.
PHONE 420
Freight and Baggage

TAXI CABS
Phone 665
Clyde Harton, Prop.

HUDSON AND ESSEX
Sales and Service
R. H. LABOCHE, DEALER
Brick Fireproof Garage
Daytona Beach

New Fire Truck for Daytona Beach to be Shipped Tomorrow; Fire Chief French Is Perfecting All Plans for Organization

[illegible]

ONE CITY'S SOLUTION OF HOUSING PROBLEM: A BEACH SUGGESTION

[illegible]

Illustrator of Note Is Spending the Season at Beach

[illegible]

Miller Apartments Are Filled Early for the Season

[illegible]

PENINSULA LOCALS

[illegible]

PENINSULA LOCALS

[illegible]

HOTEL BREAKERS
NOW OPEN
New wings and improvements
ON THE OCEAN FRONT
Comfortable and warm rooms
New Dining Room
Prompt Service
Fresh cream and milk only used
Sea Air Tonic
Our own Bath House in front of Hotel. Open all hours.
Rates: $5.00 per day and up.
AMERICAN PLAN
Special rates by the week.
Phone 211
DAYTONA BEACH

Staple and Fancy Groceries at
VIALL'S
Of Course

The Velie
Ideal Garage

Chiropractors
D. R. and Mrs. E. BAKER
Graduates of D. C. C.
DAYTONA BEACH
One block south of Community Church

DAYTONA BEACH CASINO
"The Amusement Center"
BATHING
DANCING
FISHING
Dancing Tuesday, Thursday and Saturday
Kinney's Orchestra
"On the Atlantic"

If You Wish to
BUY, SELL
or
RENT
You Can Do
So to
Advantage
With the
Florida Realty Company
F. H. WILLIAMS
Daytona Beach, Fla.

DAYTONA BEACH HOTEL
PHONE 27
DAYTONA BEACH, FLA.

HELEN PURDUE,

We believe the
[illegible]
to be the best manufactured for the money.
We invite you to inspect it.
Harton Bros.' Garage
Daytona Beach

IMMENSE TIRE SALE
25 Per Cent Discount
On All
Bicycle Tires
GEO. P. JOHNSON
TELEPHONE 78
[illegible] MAIN STREET
DAYTONA BEACH

Atlantic Pharmacy
Daytona Beach, Fla.
Phone 444

KODAKS
FILMS
Kodak Finishing
C. E. GRENELL
810 Main St.
Daytona Beach

Economy Market
QUALITY FOOD
Florida and Western Meats
Phone 516-W
Prompt Service

FUQUAY & GREEN
REGISTERED ARCHITECTS
Building Construction
Cor. 6th Ave. and Palmetto St.
Phone 48. Daytona Beach, Florida

Fred Puleston, M.D.
Office Hours: 8:00 to 12:00 M.
1:30 to 5:00 P.M.
Sundays: 10:00 to 12:00 M.
Office Phone 1
Residence Phone 1-J
Daytona Beach, Fla.

R. L. SELDEN
ATTORNEY AND COUNSELLOR AT LAW
First National Bank Building
Daytona Beach

FOR SALE
HOTEL
Facing the Ocean Beach
35 Guest Rooms
16 Baths
A BARGAIN
Exclusive Agent
W. H. COURTNEY
Real Estate
Daytona Beach

FOUNTAIN PENS AT COST
SEASIDE DRUG STORE
Daytona Beach

DAILY NEWS
THE DAYTONA BEACH-SEABREEZE

Schedule

Daytona Beach-Seabreeze Daily News
M. T. Stokes, Illegal Editor
DAYTONA BEACH AND SEABREEZE, FLORIDA, FRIDAY, NOV. 19, 1920

Biggest in the World

No, we are not referring to our bank. It is big enough for all community needs but it isn't the biggest thing in the world.

The biggest thing, the most important thing in the world is SERVICE... That's the one excuse your business has for being here. The amount of service rendered is the measure of your need. Our bank honestly tries to be of service to this community. We try our best to anticipate your needs and to be of service to you. Have we succeeded? Well, ask our satisfied patrons. If you are not one of them, we invite you right now. No time like the present.

4 PER CENT PAID ON SAVINGS

East Coast State Bank
Daytona Beach

New Fire Truck for Daytona Beach to be Shipped Tomorrow; Fire Chief French Is Perfecting All Plans for Organization

W. E. French, chief of the Daytona Beach fire department, is a busy man these days, perfecting plans and taking such action as in his power to insure to the property owners of this city effective and satisfactory protection against loss by fire. Among other moves in this direction he is giving considerable attention to a thorough understanding between himself and the call members of the department. To this end he desires that full publicity be given to that portion of the ordinance providing for the organization, relating to the duties, responsibilities and powers of the members. For this purpose he is submitting copies of the following sections to each member:

Covering Call Men

Sec. 1. A fire department for the town of Daytona Beach, Fla., which shall consist of a chief and not less than 12 call men is hereby created.

Sec. 4. Twelve call men shall be appointed by the chief, with the approval of the town council, whose duty it shall be to respond to every alarm of fire, and who shall have as compensation the sum of $2 for each fire attended where water is actually turned on. They shall receive $1 for each fire drill or false alarm. No such compensation shall be paid, however, unless such men report their presence to the chief immediately after the return to the station house. A fine of $1 shall be imposed upon each call man who shall fail to respond to any call or drill or fire, unless he is detained by cause considered reasonable and satisfactory to the chief, and such fine may be deducted from any pay due such man.

Sec. 5. The chief shall be subject to all rules and regulations made and provided for his guidance by the town council, and the call men shall be subject to all rules of the department, whether made by the town council or the chief, with the approval of the said council.

Sec. 6. All members of the fire department shall have police power while in the actual discharge of their duties at any fire, or while going to or from the same.

Chief French has also prepared a new system of fire alarm signals which he hopes to have strictly observed in the future. These suggestions must be approved by the council, however, before they can be enforced. For this purpose they will be presented to the councilmen at the regular meeting next Monday evening for their consideration and action. They are as follows:

FIRE ALARM SIGNALS

Ward 1—Ocean to River, Duke to Harvey Streets—Main St. Section

District 1 2—Ocean to Grandview.
District 1 3—Grandview to Cemetery and Hollywood.
District 1 4—Cemetery and Hollywood to River.

Ward 2—Ocean to River and Harvey to Line of First Street—Fifth Ave. Section

District 2 1—Ocean to Grandview.
District 2 2—Grandview to Hollywood street.
District 2 3—Hollywood to River.

Ward 3—Ocean to River, Marshall Park

District 3 1—Ocean to Grandview.
District 3 2—Grandview to River.

Ward 4—Ocean to River, Bostwick Park

District 4 1—Ocean to Thompson place.
District 4 2—Thompson place to River.

The first blast denotes the ward, the second denotes the district.

In calling fire department be sure and call (Phone No. 23), or Daytona Beach fire department.

(Signed) W. E. FRENCH, Chief.

This new, wide-awake fire chief has also prepared a half dozen requests for additional equipment, general co-operation and recommendations in the interest of more effective service by the department which will also be presented to the council for its action on next Monday night. They are as follows:

To Improve Service

To the Honorable Common Council of the Town of Daytona Beach, Fla.

Gentlemen:

I herewith make the following recommendations for your consideration:

1st—That 500 feet of hose be procured at once.

2nd—That two 2½ inch hose valves be placed on Duke street, near Auditorium, and that hydrant be set on the corner of Atlantic and Harvey streets; that tap in rear of Daytona Beach hotel be put in service.

3rd—That you procure a siren for fire alarm on 30 days' approval as per offer of enclosed letter.

4th—That the following list of call men be approved by the council and also the chart of proposed fire alarm signals be approved and at least 500 fire alarm chart cards be ordered.

5th—That the fire chief be authorized to procure such chemicals and equipment as is absolutely essential for the proper operation of said department.

6th—That the rules and regulations for call men be approved.

Respectfully submitted.
(Signed) W. E. FRENCH, Chief.

With the enforcement of the plans which Mr. French has formulated, the installment of the fire alarm system and the arrival of the new engine, which should be here very soon, Daytona Beach will have a fire fighting machine which should prevent the destruction of property and at the same time reduce the insurance rate substantially.

Yesterday morning Chief French received the following self-explanatory letter:

Atlanta, Ga., Nov. 15, 1920.
Chief W. E. French,
Fire Department,
Daytona Beach, Fla.
Dear Chief:

Relative to shipment of your type "10" triple pumper, chemical engine and hose motor car, your favor of November 12.

Beg leave to state that we are just in receipt of telegram from our factory, Elmira, N. Y., advising that they expect to get this shipment off on Saturday, November 27.

Trusting same satisfactory, with best wishes,

Very truly yours,
AMERICAN-LA FRANCE FIRE ENGINE CO. (Inc.).

PENINSULA LOCALS

Judge R. L. Selden was called to DeLand Thursday on legal business.

Miss Emma H. Garry has taken one of the Miller apartments on Grandview avenue.

William Day and wife are among the new arrivals for the winter season at the beach.

Mrs. A. E. Wilmarth of Scranton, Pa., is located in comfortable Main street apartments for the winter.

J. L. Wetherby of the firm of Baggett & Wetherby, is quiet ill at his home on Grandview avenue.

Mr. and Mrs. C. R. McDonald, whose summer home is in Sandusky, Ohio, arrived at Daytona Beach during the week for the winter season.

*Best Electric Heater on the market: $12.00 at R. S. Maley's
104-11-12-tf.

Mr. and Mrs. L. E. Shaver of Troy, N. Y., are here and have taken possession of their cottage on Wild Olive street, between Earl and Duke streets. Mr. Shaver is the superintendent of a large knitting mill at Troy and is a cousin of E. B. Mott of Daytona Beach.

ONE CITY'S SOLUTION OF HOUSING PROBLEM; A BEACH SUGGESTION

The American City, a magazine devoted to municipalities, tells how one city, Decatur, Ill., solved at least a large part of its housing problems, and the story affords a very good hint for Daytona Beach, although in a somewhat smaller way, as Daytona Beach is experiencing something of the same trouble in finding roofs for her people and for her visitors.

That publication, in a recent number, says:

Decatur is solving its housing question by a direct and effective method. The house shortage here is perhaps not more acute than it is in the average city throughout the country. Realizing, however, that normal building progress failed to keep pace with the increasing requirements because of the rapid and continued growth in population, the Association of Commerce undertook the task of finding means to remedy the situation.

For several months the housing committee appointed by the Association of Commerce experimented with the plan commonly known as the second mortgage plan, whereby assistance was given to individual builders in financing second mortgage loans. Under this plan full responsibility for all details connected with their building was left to the individual builder. This plan failed to stimulate building activity sufficiently to produce the desired results, and a more vigorous policy was decided upon.

A guarantee fund of $300,000 was raised, consisting of pledges signed by responsible business men for amounts ranging from $5,500 to $25,000 each. On the security of these pledges, local banks agreed to loan the funds required to carry on building operations. The Association of Commerce purchased a tract of 45 acres immediately adjacent to the city and this tract was artistically platted by the American Park Builders of Chicago, who had just completed the preparation of a city plan for Decatur. Plans were then made to construct the first unit of 50 houses on this tract, and the supervision of the entire construction program was placed in the hands of local architects. Six different designs of construction were adopted, and these designs were further varied by altering the exteriors so as to give in effect 18 different types of houses, thereby avoiding monotony in appearance. The houses will be of four and five rooms each, and will be thoroughly modern and attractive. All materials were purchased in wholesale quantities by expert buyers, and the contracts were awarded in a way to assure most economical and efficient work. In this way a saving of at least $1,000 will be effected on each home. The total cost of each home will be approximately $4,500.

An initial payment of 10 per cent of the purchase price will be required from the purchasers, and 1 per cent monthly thereafter. These payments will cover principal, interest and probably premiums on life and fire insurance policies. The contract of purchase will provide that in event of the death of the purchaser before payments on his contract are completed, a clear title will be given to his heirs. Provision will also be made for suspending payments for one year in case of the sickness or disability of the purchaser.

Numerous inquiries are being received and it is apparent that the first unit of 50 houses will be entirely sold before they are completed. A most attractive and desirable location near Decatur was selected for the project, and it promises to become one of the best residence sections of the city. The plan has been effective in securing positive and satisfactory results.

*The Bait Question solved by the use of Artificial Minnows. Get yours today from R. S. Maley.
104-11-12-tf.

WILBUR PARTY ARRIVE; SEASON NOW UNDER WAY

The season at Wilbur, the attractive colony south of Daytona Beach, is now under way, most of the heads of the various departments having arrived. Among them are: Manager and Mrs. A. P. Gilman, A. B. Cram, salesman; Albert Zabriskie, manager of the electric light plant, accompanied by his wife; Manager Bissell and family of the Hotel Toronito; R. G. Creighead, of Dayton, Ohio, and D. J. Stewart of Rockford, Ill.

RED CROSS FIGHTING SLEEPING SICKNESS

(The Associated Press.)

GENEVA, Nov. 19 — A kind of sleeping sickness is said by medical authorities to be spreading thruout eastern and central Europe and the International Red Cross is seeking to have preventative measures adopted.

In Switzerland, statistics show 991 cases of the malady have been treated in the first half of the year.

Illustrator of Note Is Spending the Season at Beach

Anton Otto Fischer of Shanaiken, N. Y., who has just located in the Hibbard cottage on the ocean front, is employed as an illustrator for the Saturday Evening Post, Country Gentlemen, Ladies' Home Journal and other Curtis publications, giving particular attention to marine views. He appears to be a gentleman of versatile talents and varied experiences.

He is accompanied by Mrs. Fischer, their son, David, and daughter, Katrina, and also by Mrs. Charles D. Sigsbee of New York, wife of Rear Admiral Sigsbee, who was captain of the Maine at the time it was blown up in Havana harbor. He is in New York, but is not in very good health, and will probably not come down this year. The family will be here for the winter.

NEW SMYRNA WILL TAKE ALLOTTED TRIP EXPANSE

Secretary S. E. Crosby of the Daytona Chamber of Commerce is in receipt of a letter from the New Smyrna-Coronado Beach Chamber of Commerce stating that, at a recent meeting, they decided to take over the allotted amount of expense toward the entertainment of the members of the National Editorial Association if they have the members at New Smyrna from 10 o'clock to 4 on the day allotted to them.

They plan to receive the guests who will be taken to Daytona in cars, and after their entertainment in New Smyrna will be driven to Cocoa.

The amount New Smyrna will raise is $125.

SUGGESTIONS A WHITE HOUSE IN EVERY CAPITAL

(United Press.)

PITTSBURGH, Nov. 19.—A proposal to build in every foreign capital where the United States is represented an accurate replica of the White House in Washington, to be used as a residence for American embassies or legations will be presented to Congress this winter by Representative Stephen G. Porter of Pittsburgh.

It has been proposed that these miniature White Houses be built by American labor, exported for the purpose.

Congressman Porter was a member of the Congressional party that recently toured Japan and China.

HE SLIPS ONE OVER ON BURBANK

(Newspaper Enterprise Association.)

COLUMBUS, O., Nov. 19 — This oughta make Burbank sit up and take notice. G. W. Wycoff here says he has "invented" an evergreen strawberry that bears berries all the year 'round. To prove it he's eating the fruit now.

Miller Apartmts. Are Filled Early for the Season

All but one of the Miller apartments on Grandview avenue, near Main street, have been taken for the winter and are now occupied. Among those located there:

Mr. and Mrs. W. H. Pfaar of Grand Rapids, Mich.

Mrs. Emma Garry and daughter of Aurora, Ill.

Mr. and Mrs. George Van Tassel of Flint, Mich.

Dr. and Mrs. George H. Wilson of Battle Creek, Mich.

Mr. and Mrs. William Clark of Pontiac, Mich.

Mrs. Chas. Davidson of Mason, Mich.

Mr. and Mrs. John Berry of Peoria, Ill.

Mr. and Mrs. Albert Nelson and two daughters of Chicago.

Mrs. Olive Nickerson of Boston, Mass.

Mr. and Mrs. Fred Weber and daughter, Muriel, of Marietta, Ohio.

Mr. and Mrs. J. M. McNeff and daughter of Norwalk, Ohio.

Mr. and Mrs. Benjamin Goddard of Marietta, Ohio.

PENINSULA LOCALS

R. E. Hoope, Mrs. H. D. Hoope and Mrs. L. D. Hoope are located in the Strother cottage for the season. Their summer home is in Phoenix, Ariz.

Mr. and Mrs. T. Y. Doughter and two daughters of Gilphain, Pa., have taken the Harry Drake cottage at 215 Peninsula drive, for the winter.

Mr. and Mrs. Joseph West and daughter, Mamie, of Lebanon, have arrived for the winter and expect to be permanently located within a few days.

Mrs. Elizabeth Wakefield and daughter, Miss Mabel, whose summer home is in Dunlap, Ill., arrived last week and are in their pleasant Peninsula drive home.

Mr. and Mrs. O. J. Howard and Charles Wheeler, who have been spending the summer at Westboro, Mass., have returned to their home at 422 Hollywood avenue for the winter.

Mrs. Margaret A. Allen, who formerly lived here on Wild Olive street, but who sold her home about a year ago, has returned here for the winter from her summer home at Waupaca, Wis.

Mr. and Mrs. A. O. Talley have rented for the winter the new bungalow of W. J. Vial up the west side of Palmetto street, near Main. Mrs. Talley is a sister of Attorney R. L. Selden.

Mrs. Elmo L. Riley has accepted a position with the Florida Realty company. She is a niece of F. M. Williams, the general manager of the company, who is sure she will have the interest in the business as himself.

Mrs. C. B. Turner and her parents, Mr. and Mrs. George Rockwell, of Manistee, Mich., are nicely located in the beach home for the season. Mrs. Turner has spent several winters here, but it is the first visit of Mr. and Mrs. Rockwell.

There are many reports indicating that chicken thieves are doing a thriving business hereabouts. J. A. Davis reports the recent theft of about 36 fine Plymouth Rocks, including a Dunlap of the ocean front has also rooster for which he paid $15. James Dunlap, of the ocean front, also sustained a similar loss within the past week or two. It is a real hardship to lose such fine large fowls just as the holiday season is approaching.

Mr. and Mrs. John Tyler and Mr. and Mrs. George DeWalt have returned from Bellevue, Ohio, where they spent the summer and are again comfortably located in their home at 717 Hollywood avenue. They came by auto. Mrs. DeWalt is a daughter of Mr. and Mrs. Tyler.

THE "PROSPECT" DID KNOW ABOUT ARMY

(Newspaper Enterprise Association.)

KANSAS CITY, Mo., Nov. 19.—Sergeant John Boonie of the army recruiting office here saw an unusually well-built and alert-looking young fellow sauntering along the street. "Never think about joining the army?" he inquired. The "prospect" had. Thereupon Boonie gave a glowing recital of the advantages of army life. The young man listened for 15 minutes, and then explained that he was Karl D. Klemm, former colonel of the 129th Field Artillery, a graduate of West Point. Incidentally, in civilian life, he is a general manager of the Kansas City, Kaw Valley and Western railway.

The Medaille Militaire, the highest military distinction in France, was created in 1852.

HOTEL BREAKERS
NOW OPEN
(New high class management)
ON THE OCEAN FRONT
Comfortable well heated rooms
New Dining Room
White Service
Fresh cream and milk only used on our tables
Our own Bath House in front of Hotel. Open all hours.
Rates: $4.00 per day and up.
AMERICAN PLAN
Special rates by the week.
Phone 371
DAYTONA BEACH

Staple and Fancy Groceries at VIALL'S Of Course

The Velie
Best 6-Cylinder Car Value in Florida, $1575
Free Demonstration Cheerfully Given
Ideal Garage
DAYTONA BEACH
Phone 159. 209 Grandview Ave.

Chiropractors
G. A. and EMMA V. BAKER
Graduates of U. C. C.
DAYTONA BEACH
One block south of Community Church

DAYTONA BEACH CASINO
"The Amusement Center"
BATHING
DANCING
FISHING
Dancing Tuesday, Thursday and Saturday
Kitchen's Orchestra
"On the Atlantic"

If You Wish to BUY, SELL or RENT You Can Do So to Advantage With the Florida Realty Company
F. M. WILLIAMS
706 Main Street
Next to Post Office
Daytona Beach, Fla.

DAYTONA BEACH HOTEL
(Faces the Ocean)
Invites the patronage of particular people seeking the best accommodations at reasonable prices. Highest quality, nutritious foods, carefully prepared, are served in our dining room. Rooms single or en suite. Rates $3.50 to $6 per day. American plan. Weekly rates on application.
PHONE 27
DAYTONA BEACH, FLA.

HELEN PURDUE, Exclusive Millinery
15 VOLUSIA AVE.
78-11-18-tf

We believe the [illegible] to be the best manufactured for the money.
We invite you to inspect it.
Harton Bros.' Garage
Daytona Beach

IMMENSE TIRE SALE
25 Per Cent Discount
On All
Bicycle Tires
GEO. P. JOHNSON
TELEPHONE 194
218 MAIN STREET
DAYTONA BEACH

HEAT AT LOW COST!
The Simplex Electric Heater gives you sufficient heat from any electric lamp socket to heat the ordinary size room. Cost No More Than an Electric Fan.
Come in and See It.
Exclusive Agents
Atlantic Pharmacy
Carl S. Young, Prop.
Daytona Beach, Fla.
Phone 444

KODAKS
FILMS
Kodak Finishing
C. E. GRENELL
810 Main St.
Daytona Beach

Agent for
National Surety Co., the World's Largest Surety Company
CHAS. A. KENNEY
Real Estate and Insurance
Rentals Seabreeze and
Notary Public Daytona Beach

Economy Market
W. J. SHEPPARD, PROP.
Florida and Western Meats
Phone 310-W. Prompt Service

FUQUAY & GREEN
REGISTERED ARCHITECTS
Building Construction
Cor. 5th Ave. and Palmetto St.
Phone 49. Daytona Beach, Florida

Fred Puleston, M. D.
Office in Seely Block, Daytona Beach
Office hours: 8 to 9:30 A. M.
1:30 to 2:30 P. M.
Evening by Appointment
Phone 72. Office, 60-J. Residence
Calls answered day or night in Triple Cities

R. L. SELDEN
ATTORNEY AND COUNSELOR AT LAW
Ohio Building Phone 492-J
Daytona Beach

FOR SALE
HOTEL
Facing the Ocean Beach
35 Guest Rooms
16 Baths
A BARGAIN
Exclusive Agent
W. H. COURTNEY
Real Estate
Daytona Beach

?
HAVE YOU GUESSED IT?

HARRY A. HORN
Attorney and Counselor at Law
Special attention given to Conveyancing, Probate and Chancery Matters
407 Main St.
Phone 71 Daytona Beach, Fla.

R. S. MALEY
112 Main St. Phone 144
"Hardware for Hard Wear"
COMPLETE LINE OF
Electrical Supplies
COLONIAL MAZDA LAMPS
MAJESTIC ELECTRIC HEATERS
HOTPOINT AND UNIVERSAL IRONS
Headquarters for FISHING TACKLE That Catches Fish

We Sell Miles Wrapped Up in
Cord Fabric Solid
HOOD TIRES
At Lowest Cost Per Mile
TRIPLE CITIES TIRE & ACCESSORY CO.
Opp. Postoffice—Daytona Beach

RIDGWAY TRANSFER CO.
PHONE 422
Freight and Baggage

TAXI CABS
Phone 665
Clyde Harton, Prop.

HUDSON SUPER-SIX
ESSEX MOTOR CARS
HUDSON AND ESSEX
Sales and Service
R. H. LAROCHE, DEALER
Brick Front Garage
Daytona Beach

Will Consider the Erection of Large Apartment House

Thos. S. Johns, representing the G. L. Miller Co., of Atlanta and Miami, financial interests who have constructed a large number of apartment houses and hotels throughout the south, will be in Daytona later in the week to confer with real estate men and the Chamber of Commerce, regarding the erection of a large apartment house here.

The Miller company behind the erection of an apartment house last year, but the plan was dropped at that time.

Local real estate men will again be given an opportunity to talk over with Mr. Johns the proposition, which it is thought, would mean much to Daytona in the way of added accommodations.

"GIFTS THAT LAST." DO IT NOW, ROWE'S

Mack's Shop Holds Big Opening Sale to Start the Season

The opening sale at Mack's Shop on South Beach street, largely as the result of Wednesday's advertisement in the Daily News, got off with a flying start for the season's trade. Mr. Mack reported an excellent business at the opening.

Patrons of Mack's Shop this year will find a greatly remodeled shop, where alterations and repairs have gone Mr. Mack's idea of the greatest upholstering stores along the shoppers circuit.

During the past summer Mack purchased a large New York factory of ladies' wear, and dressed his store largely in models from that factory for the wintry season here. These goods have arrived and are creating a great deal of interest, because of advanced styles and extra quality offered.

Selections in furs, winter's outstanding wraps, in blouses and all lines of ladies' wear are being offered his patrons at this time by Mack.

"BASKETS—110 different kinds to select from. DUNN BROS. 127-11-19-tf

The Wehner Stores Grocerteria Now on South Beach Street

The Wehner Stores Grocerteria, which for the past year has been located on Volusia avenue, has been changed to the Wehner location at 24 South Beach street, where the formal opening of the grocerteria will be held December and Monday, at which time Mr. Wehner is giving an entire discount of 5 per cent on all purchases.

Mr. Wehner is the originator of the grocerteria idea in Daytona, he has built up two stores and the ever increasing business made it necessary that he take larger quarters, therefore the two Wehner stores have not exchanged location, putting the grocerteria on South Beach street, and the other store on Volusia avenue.

A cordial invitation is extended the public to visit the grocerteria during the opening days, Saturday and Monday, when many special bargains will be offered.

Former Owner of Metropolis Will Speak Sunday

Dalton A. Russell, for the past 36 years owner, with W. R. Carlisle, of the Jacksonville Metropolis, who together founded the Jacksonville paper in 1890 and continued the same until July of this year, is a Daytona visitor at this time.

Mr. Russell, while a newspaper man by profession, is an well a noted preacher, and will conduct preaching services at the Christian church in this city Sunday morning.

He is a subject of the Florida United Christian Missionary society and comes to Daytona in the interests of that society. His many friends in Daytona will no doubt be glad to have the opportunity to hear his eloquent Sunday.

"GIFTS THAT LAST." DO IT NOW, ROWE'S

Hunting Parties Prepare for Sport

A large number of local parties will depart tonight and tomorrow for the hunting grounds, for the opening of the season, which is to be a very big one, as the game is reported as being very plentiful this year.

Among those who will leave

Will Consider the Erection of Large Apartment House

Theo. R. Jones, representing the G. L. Miller Co., of Atlanta and Miami, financial interests who have constructed a large number of apartment houses and hotels throughout the south, will be in Daytona later in the week to confer with real estate men and the Chamber of Commerce, regarding the erection of a large apartment house here.

The Miller company talked the erection of an apartment house here last year, but the plan was dropped at that time.

Local real estate men will again be given an opportunity to talg over with Mr. Jones the proposition, which it is thought, would mean much to Daytona in the way of added accomodations.

*"GIFTS THAT LAST." DO IT NOW, ROWE'S

Mack's Shop Holds Big Opening Sale to Start the Season

The opening sale at Mack's Shop on South Beach street, largely as the result of Thursday's advertisement in the Daily News, got off with a flying start for the season's trade, Mr. Roth reporting an excellent business at the opening.

Patrons of Mack's Shop this year will find a greatly remodeled shop, where alterations and repairs have given Mr. Roth one of the neatest appearing stores along the shoppers district.

During the past summer Mack purchased a large New York factory of ladies' wear, and devoted his time largely to making up goods and stock for the winter season here. These goods have now arrived and are creating a great deal of interest, because of advanced styles and ultra quality of goods offered.

Reductions in furs, women's coats and wraps, in blouses and all lines of ladies' wear are being offered his patrons at this time by Mack.

*BASKETS—134 different kinds to select from. DUNN BROS. 127-11-19-tf

The Wehner Stores Grocerteria Now on South Beach Street

The Wehner Stores Grocerteria, which for the past year has been located on Volusia avenue, has been removed to the Wehner location at 76 South Beach street, where the formal reopening of the grocerteria will be held Saturday and Monday, at which time Mr. Wehner is giving an extra discount of 5 per cent on all purchases.

Mr. Wehner is the originator of the grocerteria idea in Daytona, being the first to start such a store. Increased business made it necessary that he take larger quarters, therefore the two Wehner stores have now exchanged locations, putting the grocerteria on South Beach street, and the other store on Volusia avenue.

A cordial invitation is extended the public to visit the grocerteria during the reopening days, Saturday and Monday, when many special bargains will be offered.

The regular Saturday afternoon card party at the Palmetto club will be held tomorrow, at which time a large number of ladies of the Triple Cities are expected to attend, these affairs proving most enjoyable. The parties are given under the auspices and for the benefit of the civic department of the club.

The Daytona Chamber of Commerce is in receipt of 10,000 envelopes of a most attractive design, showing three views of Daytona, printed in four colors. These envelopes were ordered last July from the Curt Teich Co., of Chicago, and are being placed on sale at the Chamber of Commerce offices at one cent each which is considerably less than plain envelopes of the same quality may be purchased. By purchasing and using these envelopes the attractions of Daytona will be widespread.

REAL ESTATE

Houses, Cottages, Bungalows, Hotels, Apartment Houses

—For Sale and Rent—

Ask

Triple Cities Realty Co.

Lucas the Land Man, Mgr. Daytona, Fla.

Daytona's Wonderful Beach

The finest drive in the world is available 8 hours each day, 4 hours before and 4 hours after low tide. On the Beach to the Inlet and return by Port Orange. Daytona's Wonderful Beach holds all Automobile World Speed Records.

Former Owner of Metropolis Will Speak Sunday

Rufus A. Russel, for the past 36 years owner, with W. R. Carter, of the Jacksonville Metropolis, who together founded the Jacksonville paper in 1884 and conducted the same until July of this year, is a Daytona visitor at this time.

Mr. Russell, while a newspaper man by profession, is as well a noted preacher, and will conduct preaching services at the Christian church in this city Sunday morning.

He is president of the Florida United Christian Missionary society and comes to Daytona in the interests of that society. His many friends in Daytona will no doubt be glad to have the opportunity to hear his address Sunday.

*"GIFTS THAT LAST." DO IT NOW, ROWE'S

Hunting Parties Prepare for Sport

A large number of local parties will depart tonight and tomorrow for the happy hunting grounds, for the opening was not unexpected as he has been E. T. Conrad and party will make the trip south in Mr. Conrad's boat, while Geo. H. Foote and Dr. Gove will look for game south of New Smyrna. Mr. Foote expecting to make a longer trip in south waters next week with his boat.

A. B. Moore, T. O. Milton, B. B. Hart, Lee Rogers and D. E. Hart are among those who will go to Marion county for game, being fully equipped to make a real session of their hunting trip.

The county judge reports a heavy business in hunting licenses at this time, many sportsmen having arrived from the north the past week to prepare for the opening of the season Saturday.

ORMOND

Mrs. A. D. Sheppy, of Cleveland, Ohio, has taken the Cozy cottage in Burr Park at Ormond for the winter season, and is getting it in readiness to entertain some of her friends, whom she expects to have with her during the winter. She is looking forward to a most enjoyable season.

Mrs. Foster, of Buffalo, N. Y., has taken Mr. Burr's Magnolia cottage at Ormond for the winter season. Mrs. Foster has just purchased a new Dodge car, with the intention of seeing a great deal of our beautiful Florida scenery this winter, of which she is a sincere admirer.

Mr. and Mrs. J. H. Richards, of West Hartford, Conn., are among the recent arrivals at Ormond, and will occupy one of the W. A. Burr cottages for the winter season. This is Mr. and Mrs. Richards' first trip to Florida, and they are looking forward to a very pleasant season here. Mr. Richards is engaged in the real estate business in West Hartford.

Rev. T. M. Hodgdon, of West Hartford, Conn., is spending the week with Mr. and Mrs. W. A. Burr, of Ormond. Rev. Mr. Hodgdon is pastor of the Congregational church at West Hartford, and Mr. Burr has been a member of his church for 30 years. This is only one of many pleasant visits spent in Florida by Rev. Mr. Hodgdon, as he is an enthusiastic admirer of the beauties of Florida in general, and Ormond in particular.

M. Ella DeVoy

LAST WORD IN MILLINERY

Sport Hats
Wraps
Scarfs
Marabou Capes
AND
Sweaters

ALWAYS RELIABLE

YACHTS MAY BE PUT IN SERVICE ON THE HALIFAX

C. Hugh Duffy, a wealthy attorney of Washington, D. C., and yachtsman of note, is contemplating running a yachting passenger service on the Halifax and adjoining rivers, between Jacksonville and Palm Beach this winter, and has written C. P. Miller, manager of the Jacksonville-Daytona Boat line regarding the project.

Mr. Duffy is expected in the city shortly to make complete arrangements for placing several boats in this service, which is an innovation, as no strictly yachting model boats have handled business on the river heretofore, although it is thought that there is a great possiblity for such service.

Mr. Miller has offered Mr. Duffy docking privileges at the Jax-Daytona dock which will shortly undergo considerable repair.

*Select your own Thanksgiving turkey at yards, 731 S. Ridgewood. Zuber Parker, Phone 357. 119-11-18-4t.

MR. AND MRS. J. J. PARIS ENTERTAIN AT CATTANEO'S

One of the most attractive dinners ever served at Cattaneo's private dining rooms, over the grill, was the one served last evening, when Mr. and Mrs. Joseph J. Paris, who yesterday bought Mrs. Huston's riverfront home, had as their guests Mr. and Mrs. Julian A. Arroyo, Mr. and Mrs. David Sholtz and Mr. and Mrs. M. Leidersdorf. The table was prettily decorated and the viands were up to Cattaneo's usual high standard.

*"GIFTS THAT LAST." DO IT NOW, ROWE'S

*A. B. C. electric washing machines will pay for themselves. DUNN BROS. 127-11-19-tf

Second Boat Will Be Added to Jax-Daytona Service

Local Manager C. P. Miller, of the Jax-Daytona Boat line, stated today that plans had been completed for the adding of a second freight boat to the river service between these cities, in order to take care of the fast increasing business, due to a lower freight rate by water than by rail.

The company recently constructed a new boat, and it may be put into this service, or the Echo may be added, at any rate the Osceola will be assisted by a second boat with the next two weeks, giving three round trips weekly, bringing a boat into Daytona every other day.

The boat rates established between Jacksonville and Daytona at this time are, for the second, third and fourth class: 78 cents, 73 cents, 63 cents and 51 cents respectively, while rail rates for the same classes are 98 cents, 91 cents, 79 cents and 63 cents, making a saving by boat of from 20 to 25 per cent on freight shipments for which shippers here are showing their appreciation in largely patronizing the river service.

Repairs to the dockage here are planned immediately, the company now awaiting piling and other material for improving the dockage. The office also is being remodeled and freshened up, preparatory to a big winter season.

A revival of shipping by water which a few years ago was quite a business, is pleasing to those who are in a position to patronize this trade.

*Delicious cream rolls filled with whipped cream. Special for Saturday at A. B. C. Bakery. 11-19-1t

Mr. and Mrs. W. R. Brower, of Balston Spa, N. Y., are at the Abercrombie home on Myrtle avenue for season.

J. L. Odum to Open a Grocerteria and Market on Saturday

Daytona shopping district will be increased by one more store Saturday when J. L. Odum opens his grocerteria and meat market, at his new building at the corner of Fairview avenue and South Beach street, the building having been recently constructed by Fogway & Gheen for Mr. Odum.

One feature of the up-to-date grocerteria and market is a complete cold storage plant, said to be one of the finest in the city.

Mr. Odum successfully conducted a meat market and grocery on Main street, Daytona Beach, for many years previous to this year, and has many friends in the Triple Cities who are welcoming the opening of his new store at this time.

Patrons of the store will find, on the opening date, Saturday, many specials in all lines of groceries and meats at the new Odum store in the north end of the city.

*Christmas stock of bicycles just arrived. Last one, put yours away for you. Gene Johnson's, 469 N. Beach St. 128-11-19-3t

Kiddies' Coughs Can Be Eased Quickly

Dr. King's New Discovery will do that very thing, easily and quickly.

DON'T say, "Poor little kiddie, I wish I knew what to do for you!" When the cough first comes, give a little Dr. King's New Discovery as directed, and it will soon be eased.

It's a good family cough and cold remedy, too. Loosens up the phlegm, clears up the cough, relieves the congestion. No harmful drugs. For fifty years a standard remedy for colds, coughs, grippe. At your druggists, 60c and $1.20 a bottle.

For colds and coughs
Dr. King's New Discovery

Make Bowels Normal

Habit forming purgatives, when taken for constipation, rack the system violently. Nature's way is the way of Dr. King's Pills—gently and firmly regulating the bowels, eliminating the intestine clogging waste. Same old price, 25c.

Prompt! Won't Gripe
Dr. King's Pills

Hotel Windsor

Facing beautiful Hemming Park, convenient to theatres and shopping centers. Big airy bedrooms, bathed in sunshine. Unique dining rooms, famous for appetizing foods. Jacksonville's largest hotel and one of Florida's finest hotels.

Robt. R. Meyer, Proprietor
J. E. Kavanaugh, Manager

Jacksonville, Fla.

GENUINE BARGAINS!

A few full-sized lots in highly restricted residential section on the Peninsula, with side-walks already laid; gas, electric lights, city water and telephone at your door; to bona fide home-builders at

$750 Each

For particulars see

N. Y. BORIS

REAL ESTATE AND INSURANCE

Phone 56 248 So. Beach St.

LET US DIAGNOSE...

Investment wisdom comes by experience. When you have funds to invest, we will be glad to give you the benefit of the experience which is ours.

Many a financial problem has been untangled when submitted to the careful consideration of conservative thought.

PERHAPS WE CAN PRESCRIBE

First National Bank of Daytona

"Teach Your Dollars to Have More Cents"

Thanksgiving Clothing and Furnishings

Besides Our Low Prices We Give You A Further Reduction of

10%

if your bill amounts to $5 or over. We are offering Men's, Women's and Children's furnishings, ready-to-wear, shoes, hats, etc., ginghams, outings, serges, sheetings, dress goods, at wonderfully low prices. Don't buy before you call and see our goods and prices. You will be convinced that we can save you money.

EUREKA-GREEK CHINESE COMPANY

Myrtle Ave. McCrory Bldg. Daytona, Fla.

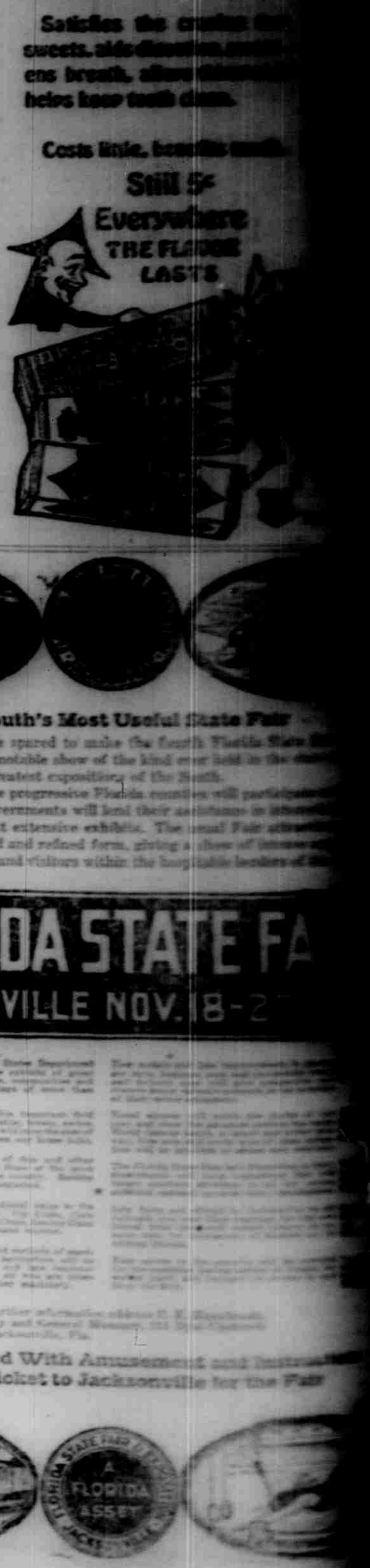

Personal

FIRST THANKSGIVING PROCLAMATION EVER ISSUED REPRODUCED

YOU LOVE LIFE MORE

THE TASTING PUFFS MAKERS

DANC

CARDS BUNGALOW

DAYTONA

Have You Ever Tried OUR Delicious Danish and French Pastry? or Cream Rolls filled with Whipped Cream? If Not, Why Not Today? SPECIAL SATURDAY —AT— A. B. C. BAKERY

WILL THERE BE Music in Your Home ON THANKSGIVING? We can make deliveries on VICTROLAS COLUMBIAS EDISONS SONORAS STARRS ALL THE LATEST RECORDS KIPP & SON 24 So. Beach St. Telephone 145-W

THE DALTON Under Exclusive Management North Ridgewood Avenue Excellent Cuisine Strictly Modern Bob Dalton, Prop.

You Can Spend FRIDAY AFTERNOON Conrad Grocery Co.

HELEN PURDUE, Teacher of Violin 19 VIOLIN AVE.

Building Material Buy of Home Dealers

Daytona Builders Supply Co.

FOR BARGAINS —IN— USED CARS —SEE— Williams & Moore 11 College Avenue. Phone 653

Join the Red Cross

AN EVENT IN COATS

Offering Most Exceptional Values in the Newest Models and Only the Finest Fabrics for Women and Misses.

29.50

$29.50

Mack's WOMEN'S APPAREL 20 SOUTH BEACH ST

Announcement of Reopening

We wish to announce to our friends, patrons, and the public that we are now ready to serve you again in our new location

76 SOUTH BEACH STREET (The Store with the Red Front)

On Our OPENING DAYS, TOMORROW AND MONDAY, NOVEMBER 20 AND 22,

instead of souvenirs and music, we will give every purchaser a substantial gift in the shape of an additional discount of 5 per cent from our extremely low prices.

We are proud to say that our Beach Street Store is now the best, cleanest, brightest and most up-to-date Market Place in the Triple Cities. Here you will be able to purchase your Turkeys, Chickens, Fresh Meats, Groceries, Delicatessen, Kiln, Pastry, Fruits and Vegetables.

Our object is to maintain a high standard of excellence on all our goods. Every article has been repriced to conform to latest market costs, which we will sell at the lowest prices in the city, quality considered. Come one and all to the store with the RED FRONT.

The Wehner Stores Grocerteria 76 SOUTH BEACH STREET

Painting and Decorating Chas. H. Osborne

"Courtesy's Doing It" Cruber-Morris Hardware Co.

USED CAR MARKET 16 Orange Ave.

...TS ARE ...SARY FOR ...P TO CUBA

...passenger traffic service de... of the Southern Railway ... issued, at this time, an ...der on service to Cuba ... at this time, carrying ... train and boat schedules, ... passport regulations to Cuba ... of especial interest to ... who contemplate a trip to ... this winter.

...should be borne in mind that no ... are required to make the ... to Havana, but that in every ... passports are required for Cuba ... that a strict following of the ... must be had, to insure a through ... without trouble with customs ... immigration officers.

The passport regulations to Cuba, ... issued by the Southern Railway ... are as follows:

All persons leaving the United ... to visit Cuba must have pass... Applications for passports may ... made at any of the following ... The applicant must appear in ... at Room 262 department of ... Washington, D. C., or passport ... customs house, New York ... or passport agent, customs ... San Francisco, Calif., or be... clerk of a federal court, or clerk ... state court having power to nat... aliens, nearest the place of ... of applicant. Necessary ... will be found at these places.

Applicant must submit evidence of American citizenship. If born in the United States, (a) either a copy of ... certificate or (b) a sworn affi... by a relative as to the date and place of birth, or (c) an affidavit by ... made under oath that, as to the ... of his knowledge and belief, ap... was born in the United States ... place and date of birth. A ... woman's citizenship follows ... of her husband. If a naturalized ... the certificate of naturaliza... or a certified copy thereof, must ... exhibited. Applicant must be ac... by an identifying witness ... an American citizen and who, ... oath, can identify the appli... Two unmounted photographs of ... size about 3x3 inches are ... (on thin paper—not post...).

The applications must be accompanied by cash or postal order for ... These postal orders must be ... payable to the issuing offi... of the department of state. In ad... to the $9.50, the applicant must pay a fee of $1.00 for the execution of the application. Before boarding the ship the applicant will be required to show what is called an "in... tax clearance," the purpose of ... is to show that he has paid ... income tax due. This "income tax clearance" must be issued upon re... made to the Internal Revenue ... in charge of the district in ... the applicant lives. This in... tax clearance will not be re... of American citizens going to ... Islands, Bermuda, Panama ... Zone of to the Virgin Islands.

*Select your own Thanksgiving turkey at yards, 731 S. Ridgewood. Zuber Parker. Phone 357.
119-11-18-4t.

PROFESSOR J. W. LAWRENCE INJURED, POSTPONES RECITAL

Professor J. W. Lawrence sustained injuries on Tuesday evening when an automobile ran into him, which necessitates the postponement of the recital which he had planned to give with the aid of his senior pupils on Friday evening in the Methodist Episcopal church. The professor was fortunate to escape with his life, and it will be satisfaction to his many friends in the community that his injuries, although of a painful nature, are not serious. He expects to be well enough to take his accustomed place at the organ in the M. E. church on Sunday.

A Rat That Didn't Smell After Being Dead for 3 Months.

"I swear it was dead at least 3 months," said James Sykes, Butcher, Westfield, N. J. "We saw this rat every day. Put a cake of RAT-SNAP behind a barrel. Months later my wife asked about the rat. Remembering the barrel, looked behind it. There was the rat—dead, not the slight est odor." Three sizes, 35c, 65c, $1.35. Sold and guaranteed by Dunn Bros.—Adv.

Painting and Decorating
Save 20 Per Cent.
Chas. H. Osborne
Estimates Furnished. Phone 627

"Courtesy's Doing It"
Gruber-Morris Hardware Co.

COME TO THE DAYTONA
USED CAR MARKET
For the Best Money Will Buy
It is your duty to look over our cars before buying.
FREE DEMONSTRATION ANY TIME
16 Orange Ave.
Across from Postoffice
List Your Car With Us for Quick Results.

Personal

Mrs. Daily M. Fisher of Louisville, Ky., who recently leased the Wehner home at 19 Fairview avenue through N. T. Boris, arrived last evening, accompanied by her father and daughter, to occupy the home for the winter season.

"GIFTS THAT LAST." DO IT NOW, ROWE'S

Mr. and Mrs. J. C. Clark and son Atwood arrived last evening from Greenbank, N. J., and plan shortly to reopen Clark's Millinery Boat on the river front, where each winter they conduct a shop and maintain living quarters aboard their boat.

*Get your own bait. Hand-made shrimp nets. DUNN BROS.
127-11-19-4t

H. G. Fletcher returned to Daytona Wednesday after a very pleasant summer spent at York Harbor, Me., having motored down with a party of friends. Mrs. Fletcher will remain at York Harbor until December, at which time she will join her husband in Daytona.

*Special sale second-hand bicycles —$15.00, $20.00 and $25.00, at Gene Johnson's.
128-11-19-St.

Miss Dorothy Murson entertained with a variety shower at her home in Holly Hill Wednesday night, in honor of Miss Sadie Knapp, a bride of the coming week. Dainty refreshments were served and everyone spent a most pleasant evening, the guest of honor receiving numerous beautiful and useful gifts.

Mr. and Mrs. Joseph Clement have arrived from their summer home in Searsport, Me., and are again located at their home on Magnolia avenue for the winter. Mr. and Mrs. Clement are here this year for their 38th winter season. They were accompanied by Mr. and Mrs. H. L. Hopkins, of Brewster, Me., who will be with them for the season.

*Select your own Thanksgiving turkey at yards, 731 S. Ridgewood. Zuber Parker. Phone 357.
119-11-18-4t.

The funeral party accompanying the body of Mrs. O. A. Buzzell to the late northern home in New London, Conn., left this morning. Mrs. Buzzell and D. Carl Ferrand, of New London, being in the party. Services were conducted at Bingham & Maley's parlors Thursday afternoon, Dr. Robert McKay officiating. Mrs. Buzzell passed away Monday morning, having but recently arrived here for the winter.

HELEN PURDUE, Exclusive Millinery,
15 VOLUSIA AVE.
76-11-18-tf

Building Material
BUY AT HOME
When you want to help your town,
Buy at home!
When you want shoes, hat or gown,
Buy at home!
Never mind what the you need,
Canned goods, clothes, chicken feed,
Frame this phrase up for your creed,
Buy at home!
Other folks may buy by mail,
You buy at home!
Help the home store to a sale,
Buy at home!
Every dollar sent away
Means a day less to pay,
What is owed right here today,
Buy at home!
Are you for your town or not?
Buy at home!
Cheaper elsewhere? Tommyrot,
Buy at home!
Home store qualities are true,
Home store merchants work for you,
This much then you ought to do,
Buy at home!
Daytona Builders Supply Co.
CONCRETE BRIDGE PHONE 24

FIRST THANKSGIVING PROCLAMATION EVER ISSUED REPRODUCED

The Daily News is indebted to Mrs. Martin Claypool for a copy of an old newspaper, which reprints the first Thanksgiving proclamation ever issued on American soil.

It was issued by Governor Bradford of the Massachusetts colony November 29, 1623. The copy was given to Mr. Brown by Prof. L. E. Follansbee, who owns the original text, as issued by Governor Bradford, near Plymouth Rock, the third year after the Pilgrims landed. Mr. Follansbee is a direct descendant of the issuing governor, and the proclamation follows:

"To All Ye Pilgrims:

"Inasmuch as the Great Father has given us this year an abundant harvest of Indian corn, wheat, peas, beans, squashes and garden vegetables, and has made the forests to abound with game and the sea with fish and clams, and inasmuch as He has protected us from the ravages of savages, has spared us from pestilence and disease, has granted us freedom to worship God according to the dictates of our conscience; now, I, your magistrate, do proclaim that all ye Pilgrims, with your wives and ye little ones, do gather at ye meeting house on ye hill, between the hours of 9 and 12 in the day time, on Thursday, November ye 29th, of ye year of ye Lord, one thousand, six hundred and twenty-three, and the third year since ye Pilgrims landed on ye Plymouth Rock, there to listen to ye pastor and render thanksgiving to ye Almighty God for all His blessings.

WILLIAM BRADFORD,
"Ye Governor of ye Colony."
—Mt. Carmel Republican.

*Keep in mind the Baptist Church.

Woodford's Posing Horses and Dogs in marblesque groupings taken from the works of noted sculptors, will be one of the trained animal offerings of Sparks Three Ring Circus when it comes to town on Monday, November 29th.

A FINE COLLECTION OF HORSES ARE THOSE OF SPARKS CIRCUS

Lovers of horses find unusual delight in the horses of the Sparks Big Three Ring Circus which appears here Monday, November 29. The general collection is unusually fine even for organizations that make a specialty of beautiful and well trained equine wonders, but nowhere before has ever been seen such horses as those that are ridden by the equestrienne who do the artistic riding. They actually dance to the music of the band and keep perfect time, and when the music changes they change step in harmony.

No one can, with as the horsemanship of the ladies of the Sparks Circus, headed by the world's greatest horsewoman, Mazie Thompson, and her coterie of assistants, without a burst of admiration, whether he be a horse fancier or not. Horses that dance the one-step, two-step and three-step, even the more modern Tango, Tickle Toe and Shimmy have been made of by these blue ribbon and diploma winners of the horse show world. Then there is the beautiful statuesque posing of the three handsomest and most valuable white horses in the world—posing so perfect that you have to rub your eyes to be sure the pictures are really live horses and not marble, which they imitate so perfectly.

THE DALTON
(Formerly the Bennett)
Under Ownership Management
North Ridgewood Avenue
Excellent Cuisine Strictly Modern
Bob Dalton, Prop.

FOR BARGAINS
—IN—
USED CARS
—SEE—
Williams & Moore
11 Cottage Avenue. Phone 655

YOU LOVE LIFE MORE
Take on a Different Color When Your Blood is Rich and Free from Poison.
TRY TAKING PEPTO-MANGAN
If You Feel Listless and Depressed, Your Blood is Clogged and Sluggish.
Without knowing why, you find yourself feeling enhanced. You go around day after day half asleep, interest in what is going on around you lags and life becomes dull. The beauty of radiant sunshine, lovely flowers and the enchanting melodies of life you miss entirely. Living, eating, sleeping, become more or less of a bore.
That is what clogged, sluggish blood does to you. It poisons your thoughts. You are only half alive.
You need an good blood-enriching tonic. Take Pepto-Mangan for a few weeks and notice the big improvement. Pepto-Mangan is an iron tonic and is heartily endorsed by physicians.
Your druggist has Pepto-Mangan in both liquid and tablet form. Take whichever you prefer; one has exactly the same effect as the other. Make sure you get genuine Pepto-Mangan. Ask for "Gude's" and look for the full name, "Gude's Pepto-Mangan," on the package.—Adv.

"GIFTS THAT LAST." DO IT NOW, ROWE'S

Mr. and Mrs. C. A. Harding and Mr. and Mrs. Holcomb, of Detroit, Mich., have arrived for the winter, intending to take apartments.

"GIFTS THAT LAST." DO IT NOW, ROWE'S

REINFORCED CONCRETE FLOWER PLANT CONSTRUCTIONS
CELLAR FLOORS
Guaranteed Water Tight or no pay.
GEO. A. MAIN B. S., M. E.
14 Baker Street
DRAFTING AND BLUE PRINTING WATER SOFTENING AND PURIFICATION
Phone 231-J
REGISTERED AND LICENSED ENGINEER

You Can Spredit
FRIDAY AFTERNOON
Conrad Grocery Co.

ZUBER AND PARKER ADD POULTRY TO LINE
The firm of Zuber & Parker, who recently opened a fruit and vegetable store on the Atlantic block, South Beach street, have now added a line of poultry and fresh eggs, having purchased a fine poultry yard on South Ridgewood avenue. In engaging the trade which they can feel building up Messrs. T. M. Zuber and H. H. Parker are both well known here and are greatly appreciative of the patronage being received at their new location.

DANC
Saturday, Nov.
CASINO BALLROOM
Home of
DAYTONA BAND
GOOD AND GOOD

Have You Ever Tried
OUR
Delicious Danish and French Pastry?
or Cream Rolls filled with Whipped Cream?
If Not, Why Not Today?
SPECIAL SATURDAY
—AT—
A. B. C. BAKERY

WILL THERE BE
Music in Your Home
ON
THANKSGIVING?
We can make deliveries on
VICTROLAS
COLUMBIAS SONORAS
EDISONS STARRS
ALL THE LATEST RECORDS
KIPP & SON
34 So. Beach St. Telephone 163-W

Announcement of Reopening

We wish to announce to our friends, patrons, and the public that we are now ready to serve you again in our new location

76 SOUTH BEACH STREET
(The Store with the Red Front)

On Our
OPENING DAYS, TOMORROW AND MONDAY, NOVEMBER 20 AND 22,

instead of souvenirs and music, we will give every purchaser a substantial gift in the shape of an additional discount of 5 per cent from our extremely low prices.

We are proud to say that our Beach Street Store is now the best, cleanest, brightest and most up-to-date Market Place in the Triple Cities. Here you will be able to purchase your Turkeys, Chickens, Fresh Meats, Groceries, Delicatessen, Klim, Pastry, Fruits and Vegetables.

Our object is to maintain a high standard of excellence on all our goods. Every article has been repriced to conform to latest market costs, which we will sell at the lowest prices in the city, quality considered. Come one and all to the store with the RED FRONT.

The Wehner Stores Grocerteria
76 SOUTH BEACH STREET

Join the Red Cross

AN EVENT IN COATS

Offering Most Exceptional Values in the Newer Models and Only the Finer Fabrics, for Women and Misses.

29.50 and you will immediately recognize the important savings on every one of these 100 Smart Wraps.

Much might be said about these Coats, the Utility and Style. One look at the models, a "feel" of the fabrics and plushings and furs, a glance at the values, a second look at the price tag ought to convince yourself that such splendid coats can be bought for $29.50—and our will make a more than pleased purchaser.

Every Coat is Silk Lined—Some are Fur Trimmed.

$29.50

Mach's
WOMEN'S APPAREL
16 SOUTH BEACH ST

For That Thanksgiving B

SOME THANKS-GIVING DELICACIES

Spanish and Mexican Specials

Groups of Smoked Salmon and Anchovies

String Beans Fr

J. R.

A GIFT THAT NEVER FAILS TO PLEASE

To the growing boy or girl a bicycle means:
Daily fun for years to come.
Entertaining exercise outdoors that brings the priceless glow of rich colored health.
Advantageous saving of time, task and money.
What better gift can one give or receive?

For Thanksgiving Give a Bicycle.

GRAHAM THOMPSON
206 S. BEACH ST.

You, Too, Will Be Thankful For All These Good Things

Particularly symbolic of Thanksgiving and Peace are the Fruits of the Earth.

Mince meat, fruit cake, nuts and raisins, figs and dates, tangerines, condiments are delightful with our splendid day of thanks.

We can furnish these and many other delicious accessories for the American Feast of Feasts.

Conrad Grocery Co.

Simon E

Tel. 397 30 VOLUSIA

Fruits and Fresh V

Grapefruit, 4 for 25c; Oranges,
York Imperial Apples, lb. Wh
pk. 90c.

White Malaga Grapes, lb.	35c	New Potatoes,	
Fresh Pineapple, each	25c	Sweet Potatoes,	
Cranberries, lb.	18c	Maine Potatoes,	
Ex. Large Celery, bunch	15c	Yellow Onions,	
Fresh String Beans, lb.	20c	White Onions,	
Fresh Spinach, Tomatoes, Etc.		Fresh Beets, Carr	

SWEET PORTO RICAN YAMS, PE

FULL LINE OF NUTS, COCOANUTS, FIGS, DA

L. J. Hoyle
The Tennessee Poultry Man

Has 100 Turkeys for the

Thanksgiving

customers, from his Blue Grass Farm in Tennessee.

PRICES WILL BE REASONABLE

It is not necessary for me to tell you the kind I have. The most of you know the kind of birds I deliver.

DINE OUT

SPECIAL OPENING

Roast Turkey Dinner
THANKSGIVING DAY
NOVEMBER 25th
Served 12:30 to 2 o'clock

Special attention given
AUTO AND DINNER PARTIES

SCHMIDT'S HOTEL
NOW OPEN FOR THE SEASON
Under New Management of
SPERRY & CUNNINGHAM

IN BRICKS OR BULK

Order Now Phone 205

NO THANKSGIVING CELEBRATION IS COMPLETE WITHOUT

STILING'S ICE CREAM

All Popular Flavors

TRIPLE CITIES ICE CREAM COMPANY

Deliveries Made Promptly

GROCERY SPECIALS!

NOW OPEN

ODUM'S Grocerteria and Meat MARKET

New Location
FAIRVIEW, COR. NO. BEACH ST.
West of Daytona Laundry

To My Friends and Former Customers:
I wish to announce that I am now ready for your trade with a complete line of
MEATS AND GROCERIES
I have the most up-to-date market in Daytona, with my own cold storage. Telephone 416
J. L. ODUM

WHY BOTHER TO COOK YOUR SUNDAY DINNER WHEN YOU CAN EAT

Such Wonderful Chicken Dinners
Here While Listening to Music
11:30 to 2 P. M. and 5 to 7 P. M. **$1.00**

ROYAL PALACE CAFE
38 South Beach Street

EXTRA SPECIAL TURKEY DINNER THANKSGIVING DAY 11 TO 7 P. M.

Thanksgi
Clothes

READY-TO-W

Special Thanksg
Prices

J. BRONSTE

For That Thanksgiving E

SOME THANKS-GIVING DELICACIES

Squash and Brussels Sprouts

HUBBARD SQUASH. Cut the squash into pieces and boil them until they are done. Scrape the meat out, season it with salt and sugar, and allow it to cool. Cut the outside rind into fancy shapes and fill them with the mashed and seasoned squash. Sprinkle some brown sugar over the squash and cook it in a hot oven.

Canape of Smoked Salmon and Anchovies—Cut slices of bread into fancy shapes, toast them to a light brown, and butter them evenly. Cut the salmon into very thin slices and place them evenly over the toast until it is completely covered. Cut the archovies lengthwise into very thin strips, and lay the strips diagonally with the salmon at intervals of an inch. Decorate two sides of the dish with chopped eggs, using both the yellow and the whites, and the other two sides with parsley.

Oysters in Bacon Blanket—Use one pint of large oysters that have been cleaned in the usual way. Wrap a very thin slice of bacon around each oyster, and fasten with a small wooden skewer. Place on broiler or in hot pan in the oven, and cook until the bacon is brown and crisp. Turn during the cooking.

Suffing for Fowl—2 cups bread or cracker crumbs, 2 table spoons butter, 1 onion, 1 stick of celery, 1 egg, 1-2 teaspoon powdered thyme, 1 table spoon minced parsley, a dash of cayenne, white pepper, salt, moisten with milk.

Cranberry Sauce—1 quart cranberries, 1 pint sugar, 1 1-2 cups water. Carefully pick and wash berries, put into sauce pan and add water, and cook until tender. Then add the sugar. When thoroughly dissolved it is ready for use, and may be served hot or cold. It may be strained and mealded is desired.

Candied Sweet Potatoes—Wash, pare and cut into slices lengthwise. Sprinkle with salt, and put in frying pan, one tablespoonful of butter and one of lard, and lay the potatoes in and cover them so they will not have stuck with the fat.

Stuffed Onions—Use the large Bermuda onions, which is almost our Spanish. Remove the outside skin, and boil for ten minutes in salted water, drain, and return to the fire. Cook until tender, but not broken. Remove from the stoves, drain, cool and slightly cool. Remove part of the center and prepare stuffing with chopped cooked or lunch left over from the roast or boiled fish, one-half cut potato, and moisten with tomato juice or cream, and two tablespoons butter. Mix all well together and season. Sprinkle with buttered bread crumbs, place in buttered baking dish, and cook until well done and crumbs crisp roasted.

A Seattle youth has invented a machine to turn static electricity into dynamic. Oh, for a device to turn snow into coal.

A GIFT THAT NEVER FAILS TO PLEASE

To the growing boy or girl a bicycle means:
Daily fun for years to come.
Exhilarating exercise out-doors that brings the priceless glow of red-blooded health.
Advantageous saving of time, task and money.
What better gift can one give or receive?

For Thanksgiving Give a Bicycle.

GRAHAM THOMPSON
296 S. BEACH ST.

You, Too, Will Be Thankful For All These Good Things

Particularly symbolic of Thanksgiving and Peace are the Fruits of the Earth.

Mince meat ,fruit cake, nuts and raisins, figs and dates, luscious candies—all are associated with our national day of thanks.

We can furnish these and many other delicious necessities for the American Feast of Feasts.

Conrad Grocery Co.

String Bean P
J. P.
NORTH BEACH ST.

Simon E
Tel. 397 30 VOLUSIA
Fruits and Fresh V
Grapefruit, 4 for 25c; Oranges
York Imperial Apples, lb. 10c; 3 lbs. pk. 25c.

White Malaga Grapes, lb.	35c	New Pineapples, lb.	
Fresh Pineapple, each	25c	3 lbs. 25c	
Cranberries, lb.	18c	Mango Peppers,	
Ex. Large Celery, bunch	15c	Yellow Onions,	
Fresh String Beans, lb.	20c	White Onions,	
Fresh Spinach, Tomatoes, Etc.		Fresh Beets,	

SWEET PORTO RICAN YAMS, PK.
FULL LINE OF NUTS, COCOANUTS, FIGS,

L. J. Hoyle
The Tennessee Poultry Man
Has 500 Turkeys for his
Thanksgiving
customers, from his Blue Grass farm in Tennessee.
PRICES WILL BE REASONABLE
It is not necessary for me to tell you the kind I have. The most of you know the kind of birds I deliver.

DINE OUT

SPECIAL OPENING
Roast Turkey Dinner
THANKSGIVING DAY
NOVEMBER 25th
Served 12:30 to 2 o'clock
Special attention given
AUTO AND DINNER PARTIES
SCHMIDT'S HOTEL
NOW OPEN FOR THE SEASON
Under New Management of
SPERRY & CUNNINGHAM

IN BRICKS OR BULK
Order Now Phone 205
NO THANKSGIVING CELEBRATION IS COMPLETE WITHOUT
STILING'S ICE CREAM
All Popular Flavors
TRIPLE CITIES ICE CREAM COMPANY
Deliveries Made Promptly

GROCERY SPECIALS!

NOW OPEN
ODUM'S Grocerteria and Meat MARKET
New Location
FAIRVIEW, COR. NO. BEACH ST.
West of Daytona Laundry
To My Friends and Former Customers:
I wish to announce that I am now ready for your trade with a complete line of
MEATS AND GROCERIES
I have the most up-to-date market in Daytona, with my own cold storage. Telephone 416
J. L. ODUM

WHY BOTHER TO COOK YOUR SUNDAY DINNER WHEN YOU CAN EAT
Such Wonderful Chicken Dinners
Here While Listening to Music
11:30 to 2 P. M. and 5 to 7 P. M $1.00
ROYAL PALACE CAFE
38 South Beach Street
EXTRA SPECIAL TURKEY DINNER THANKSGIVING DAY 1 TO 7 P. M.

Thanksgi
Clothes
READY-TO-
Special Thanks
Prices
Shoes
J. BRONSTE

TURKEY

HOME DRESSED

The Best in the City

SPRINGERS and YEARLINGS

We are receiving our turkeys daily and have a choice stock to select from. Place your order with US NOW and you will be sure of a choice turkey for your Thanksgiving Dinner. We also have a full line of poultry, eggs, fruits and vegetables.

Zuber & Parker

304 S. Beach St. Opp. Yacht Club

Phone 357

Apalachicola Oysters

(The Very Best)

Just What You Have Been Waiting For. Our Specialty is Sea Food of the Best Quality.

Daytona Fish Market

13 Cottage Avenue

Leave Your Order Early for

THANKSGIVING TURKEYS, DUCKS, ROASTING CHICKENS, BROILERS AND FANCY FOWL

We have the best Western Beef, Pork, Lamb and Veal, Jones Dairy Farm Sausage and Heavy Whipping Cream.

QUALITY REMAINS LONG AFTER THE PRICE IS FORGOTTEN

McDonald's Market

FOR THAT GIFT

A Handel Lamp, Hollowware, Wilton Rugs, or Cedar.

A Kodak, Tripod, Carrying case, Self-Toning or Albums.

A pretty piece of Roseville, Weller or Filipino Pottery.

Or your Portrait in one of our beautiful Lord Studios.

A box of Field Glasses, Binoculars or a Compass.

Our goods bought of us will be packed free of charge. We will also attend to the shipping for you.

R. H. LeESINE

200 South Beach Street

Next to Merchants Bank

SEDDON'S RESTAURANT

107 NO. BEACH ST.

NOW OPEN — NOW OPEN

Special Sunday Chicken Dinner, 75c.

Special Thanksgiving Turkey Dinner, $1.00

WITH ALL THE TRIMMINGS

Regular Meals, 50c.

FRESH KILLED

TURKEYS

Roasting Chickens, Fowls and Broilers, Choice Western Meats, Groceries, Dates, Prunes, Pecans, New Packed and Table Raisins, Etc.

THE VER-E-BEST MARKET

W. F. Hurley & Co. Tele. 155 115 N. Beach St., at Concrete Bridge

Thanksgiving

THEN

Yes, indeed there has been a change! Four hundred years ago a little band of Pilgrims fought for very existence on a vast and terrifying wilderness. Food was scarce. Your stout Puritan had to shoot his dinner — and wise beside him lay his arm were wild.

NOW

Choice Thanksgiving

TURKEYS

Specials Saturday Only

Swift's Bacon	$.45
Swift's Ham	.39
Best Creamery Butter	.70
Best Cheese	.38
Pure Sausage	.42
Corned Beef	.20
Pot Roast	.25
Pork Loins	.42

FISH DEPARTMENT

Sea Trout	$.33
Sea Bass	.25
Sheepshead	.20
Flounders	.20
Apalachicola Oysters	.75

People's Market

Where Quality and Prices Count

Phone 106 56 So. Beach St.

TURKEYS

and Everything for

Thanksgiving Dinner

Choice Hogge-grown Turkeys and Chickens at attractive prices. Delivered anywhere in the Triple Cities. Book your order early!

CELERY CRANBERRIES
RELISHES ORANGES
GRAPEFRUIT APPLES
PLUM PUDDING NUTS RAISINS

All the Good Things to Make the Feast Complete

TELEPHONE 472-W

A. C. FUQUAY

North Ridgewood Ave. (Kingston)

You Are As Near to You As Your Telephone

TURKEY

HOME DRESSED

The Best in the City

SPRINGERS and YEARLINGS

We are receiving our turkeys daily and have a choice stock to select from. Place your order with US NOW and you will be sure of a choice turkey for your Thanksgiving Dinner. We also have a full line of poultry, eggs, fruits and vegetables.

Zuber & Parker

304 S. Beach St. Opp. Yacht Club

Phone 357

Apalachicola Oysters

(The Very Best)

Just What You Have Been Waiting For. Our Specialty is Sea Food of the Best Quality.

Daytona Fish Market

H. N. POLLITZ, PROP.

13 Cottage Avenue

PHONE 561

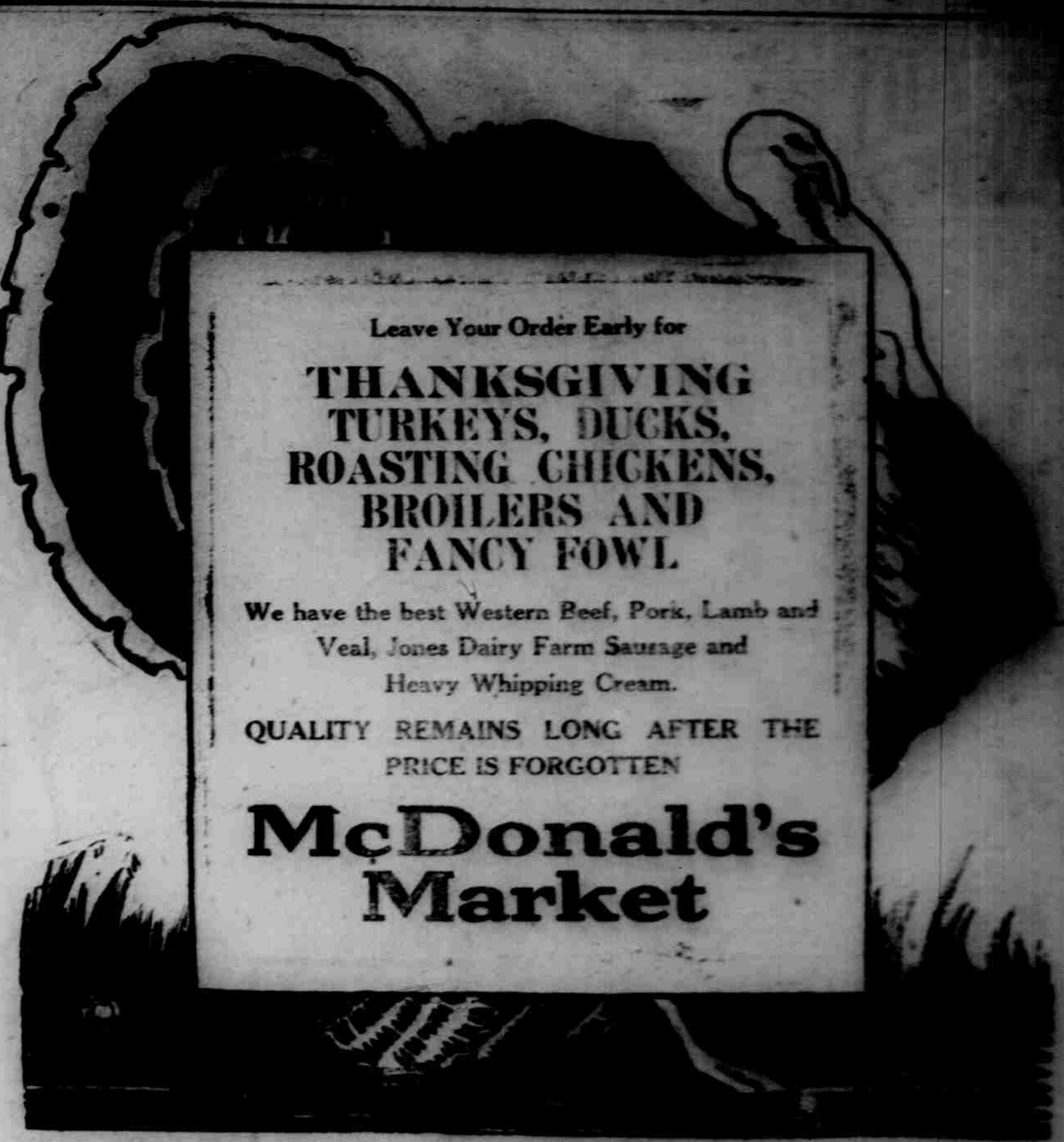

Leave Your Order Early for

THANKSGIVING TURKEYS, DUCKS, ROASTING CHICKENS, BROILERS AND FANCY FOWL

We have the best Western Beef, Pork, Lamb and Veal, Jones Dairy Farm Sausage and Heavy Whipping Cream.

QUALITY REMAINS LONG AFTER THE PRICE IS FORGOTTEN

McDonald's Market

FOR THAT GIFT

Let us Suggest—

A Handel Lamp, Haberle-tones, Wilcox Water Color.

a Kodak, Tripod, Carrying case, Self-Timer or Album.

a pretty piece of Roseville, Weller or Fulper Pottery.

or your Portrait in one of our beautiful Easel Frames.

a pair of Field Glasses, Binoculars or a Compass.

Any goods bought of us will be packed free of charge. We will also attend to the shipping for you.

R. H. LeSESNE

128 South Beach Street

next to Merchants Bank

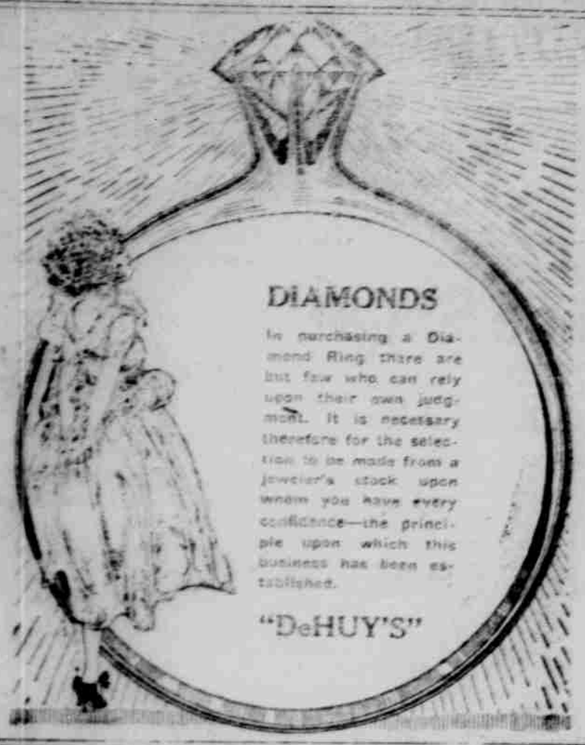

DIAMONDS

In purchasing a Diamond Ring there are but few who can rely upon their own judgment. It is necessary therefore for the selection to be made from a jeweler's stock upon whom you have every confidence—the principle upon which this business has been established.

"DeHUY'S"

SEDDON'S RESTAURANT 107 NO. BEACH ST.

NOW OPEN (Opp. Concrete Bridge) NOW OPEN

Special Sunday Chicken Dinner, 75c.

Special Thanksgiving Turkey Dinner, $1.00

WITH ALL THE TRIMMINGS

Regular Meals, 50c.

FRESH KILLED

TURKEYS

Roasting Chickens, Fowls and Broilers, Choice Western Meats, Groceries, Dates, Prunes, Peaches, New Packed and Table Raisins, Etc.

THE VER-E-BEST MARKET

W. F. Hurley & Co. Tele. 155 115 N. Beach St., at Concrete Bridge

Thanksgiving

THEN

NOW

Yes, indeed there has been a change! Four hundred years ago a little band of Pilgrims fought for very existence on a vast and terrifying wilderness. Food was scarce. Your stout Puritan had to "shoot his dinner" — and woe betide him if his aim were wide.

Choice Thanksgiving

TURKEYS

Specials Saturday Only

Swift's Bacon	$.45
Swift's Ham	.39
Best Creamery Butter	.70
Finest Cheese	.38
Box Sausage	.42
Stew Beef	.20
Pot Roast	.25
Pork Loins	.42

FISH DEPARTMENT

MYRTLE AVENUE

Sea Trout	$.30
Sea Bass	.25
Sheppshead	.20
Flounders	.20
Apalachicola Oysters	.75

People's Market

Where Quality and Prices Count

Phone 106 56 So. Beach St.

HELEN PURDUE

Exclusive Millinery

19 Volusia Avenue

SALE of FALL

HATS

SKIRTS

SCARFS

SWEATERS

TURKEYS

and Everything for

Thanksgiving Dinner

Choice Home-grown Turkeys and Chickens at attractive prices. Delivered anywhere in the Triple Cities. Book your order early!

CELERY CRANBERRIES

RELISHES ORANGES

GRAPEFRUIT APPLES

PLUM PUDDING NUTS RAISINS

All the Good Things to Make the Feast Complete

TELEPHONE 472-W

A. C. FUQUAY

North Ridgewood Ave. (Kingston)

CLASSIFIED ADS

For Sale.

FOR SALE—An attractive residence with three bed rooms and den, one fireplace parlor, dining room, kitchen and bath. Outhouse with garage and motor supply plant. Have lighting system. These areas of grounds with the orange and grape fruit grove in lovely location, all special equip. of city mains in city limits. Price reasonable. Will trade for Bungalow. 11 Orange Avenue.

TWO OCEAN FRONT LOTS 100 by 200 feet to sell. Or present lot, two story home, with lot of shrubbery, for good bungalow. Lots for Bungalow, 11 Orange Avenue.

COUNTRY HOME with chicken houses, large reception room, dining room and kitchen, cement floors, sanitary plumbing bath, has screened veranda. Garage for two cars. Acreage and grove of grapes, with tropical setting and numerous orange and grapefruit trees. Price $4,000. Terms. Good fishing ground in Florida, on two miles concrete highway, open. See Bungalow, 11 Orange Avenue.

AN OPPORTUNITY an excellent business property with an assured good income, reasonable terms, a beautiful garden of flowers. Nothing but this Estate will be considered. Bungalow, 11 Orange Ave.

IF YOU HAVE APARTMENTS to rent or rooms to rent, see us. We have with one, 2 large rooms, ready for rent. Bungalow, 11 Orange Avenue.

FOR SALE—DAYLIGHT clock, 8 foot leading wave. Cash, new, $75; Lady. 182-11-19

FOR SALE—CHICKENS, Rhode Island Reds, pullets, cocks, hens, cockerels, Barron strain, prize winners. 605 S. Ridgewood. Phone 252-2.

FOR RENT OR SALE—Furnished apartments, cottages, bungalows, bungalow groves, home lands, acre tracts, close in. W. S. Hayes, Ridgewood Ave. Phone Daytona Beach.

FOR SALE — Five-passenger 1926 Hudson, five wheel disc wheels, Four ply tires and tubes. Will sell for $700. 14 Sunshine Apts. Daytona.

FOR SALE—A fortune in good cottage. Address John Hicks, 120 Orange Ave., Daytona Beach, Fla. 114-11-11-tf

FOR SALE—Small leading quartet, piano, violin, saxophone and drums. W. Palmer. 117-11-17-tf

RESTAURANT FOR SALE—In growing town on East Coast. Good transit population. Address Box 1, Daytona Beach, Fla. Daytona, Fla. 115-11-18

FOR SALE—Porter's Garage, automobile repairs, accessories, good gas drive, cash, Liberty Bonds or first mortgages on real estate. 115-11-18

FOR SALE—New Motorcycle, in quite of Porter's Garage. Barrett's purchased quick. 115-11-18

HOPPER SWEEPER, an Christmas gift for wife or mother. Box E. E. Fitzhugh, Fla. Daytona Beach. 8-11-19-20

FOR SALE—New automobiles, good second hand, 20 miles on a gallon. Inquire Box 43, Kingston, Fla. 111-11-20

GUARANTEED USED DODGE DRIVE Motor Cars, any model, all in good condition, prices right. Bower-Jones. 11-11-19-20

FOR SALE—Shape of the best A. C. Lyons, 176 Sixth Ridgewood. Inquire 76 Second Ave. 11-19-21-tf

FOR SALE OR RENT—Apartments, furnished and unfurnished. Two-bedroom, front rooms, garage, grounds. Hot and cold water and Kendall, 14 Valencia ave. 117-11-19

PALMETO TREES, and all kinds of evergreens set out by an expert. I have been to do it successfully, so they will grow. J. E. Yelvington Box 33, Daytona. 109-2-20-tf

BRAND NEW RED power mowers, brand new of cutter, each only one of its kind, never operated, have a little defects. Phone 166. 109-11-11-tf

Wanted to Buy.

WANTED STRICTLY FRESH eggs, cash for hatching. Ira Waite Company, Daytona, Fla. 111-11-19-tf

WANTED HAND furniture bought and sold. Fair prices paid for good goods. Do not want worthless or cumbrous stuff. Jack C. H. Lane, 121 North Beach street. Phone 219-2. 112-9-14-1

WANTED TO BUY—Six-room house, Phone 35, furnished, three bedrooms and modern. Address, T. C. N. News office. 108-11-17

Lost and Found

LOST—Lavalier attached bunch pearls, containing 7 diamonds, small chain. Finder please return to Mrs. Jones, Daytona Beach. Reward. News office. 116-11-18

Miscellaneous

AWNINGS, WINDOW SHADES, Draperies and Cushions that have seen good service—that's the kind we make. Webber's, 722 Dalbie street. Phone 691-W. 94-11-8-tf

PAINTER — Interior and exterior. Prices reasonable. M. P. Kohn, 32 Bay Street. Tel. Cons. P-11-5-20

FURNITURE BOUGHT, SOLD AND RENTED—We do carpet cleaning. We sell at your house and do cleaning or take the carpets to our shop. The Exchange 31 W. Hacker Ave. Phone 401. 110 Atlantic ave. Daytona Beach. 9-10-26-tf

MY BUSINESS HAS for sale by home, one or two popular priced, superior quality, grocery stores. 1 in Beach, other Phone, Daytona Beach, or Phone 400-J. 97-10-22-tf

WALL PAPER IS NOT TOILET PAPER—Don't use it and be sorry. Have you the new way to select Modern Wall Papers. Webber Wallpaper, Box 722, Daytona, Fla. 103-8-tf

PUBLIC STENOGRAPHER — 11 Orange Avenue. 102-8-19-tf

PIANO TUNING—A. N. Hacker, 111 Lincoln Ave. Formerly of Chicago. Approximate by mail. 72-10-24-tf

WANTED—Two to buy your homes for cash and easy terms. Call on H. B. Stanton Realty Co., Ridgewood Building. Phone 474. 112-9-12-tf

GLASSES FITTED with Lens which will correctly improve vision. Author Optometrist. Dr. Fischer, Phone 108-J. 109-10-8-tf

LET US PLAY AMERICAN GOLD, cash or 3 months. Gold, white, warm, cash. 1 to and for Pure Water, and Ice, cream, Phone 4-Day, night 17 years in Daytona. 102 Main street. H. Hopkins, Daytona, Fla. 94-11-11-tf

THE PAINTER'S PAPERHANGING, Decorating Department of Your Kitchen, phone or call, expert in charge. P. E. EMANUEL. 7-9-tf

Men Wanted

HELP WANTED—Intelligent young man with a high grade of ability, with a good good job. Business Urgent. The office address B 1, care of News. 105-10-26-tf

YOUNG ENGINEERS, MAN-ON-THE-ON Company, of Tampa, has short cut under Florida homestead law and is authorized to organize a company with large gain. Only 50 left, and one of the amazing offers. Write for business in Florida on ownership in Florida. Not 25% of value of 10 per cent capital, a guaranteed profit. Marketing 40 months, but 10 per cent A. J. Ashe, Tampa, Fla. Pulaski Building, No. 1 Tower, cable, or P. O. Box 1475, Tampa, Fla. 104-11-11

WANTED, SALESMAN — Experience not in order and only. Apply Mario Ice Cream Co. 116-11-19-tf

WANTED—Young man or woman with ability and ambition, for permanent position, good salary, and opportunity to get ahead. Address Box 1, Daytona News, Daytona, Fla. 112-10-15

Wanted to Rent.

WANTED TO RENT — Five room bungalow apartments close in, for long term. Long term. Address Box 1, Daytona News office. 104-11-11-tf

For Rent.

FOR RENT—Apartment, furnished, 2 rooms and bath, 2 rooms and bath, 2 blocks of P. O. Apply Mrs. Jones, Phone 108-J. 108-11-17-tf

FOR RENT—Three furnished rooms for light housekeeping, Phone 4-Day, night 17 years in Daytona. 102 Main street. H. Hopkins, Daytona, Fla. 94-11-11-tf

FOR RENT—Three furnished rooms, kitchen and bath, 201 S. Ridgewood. 11-11-19-tf

FOR RENT—Three furnished rooms for 3 light area. Telephone 176-J. Hotel, Palm Beach St. Price reasonable. 11-11-19-tf

FOR RENT—Two furnished rooms for light housekeeping. Phone 4-Day, night 17 years in Daytona. 102 Main street. H. Hopkins, Daytona, Fla. 94-11-11-tf

FOR RENT—Furnished apartments, 2 rooms and bath, 2 rooms and bath, 2 blocks of P. O. Apply Mrs. Jones, Phone 108-J. 108-11-17

CLASSIFIED ADS

For Sale.

FOR SALE—An attractive residence with three bed rooms and den, comfortable parlor, dining room, kitchen and bath. Outhouse with garage and water supply plant. Delco Lighting System. Three acres of grounds with fine orange and grapefruit grove in heavy bearing. Situated outside of city limits on Dixie Highway. Price runs into five figures. See Burgman, 15 Orange Avenue.

TWO OCEAN FRONT LOTS 100 by 300 feet in size. At present just a little aside from active line of development, but good investment value. See Burgman, 15 Orange Avenue.

COUNTRY HOME with eight bedrooms, large reception room, dining room with seating capacity of thirty people, bath, fine screened veranda. Garage for two cars. All furnished. Five acres of ground with tropical setting and numerous orange and grapefruit trees, figs, etc. Fronting finest fishing ground in Florida on two sides, covered by riparian rights. See Burgman, 15 Orange Avenue.

AM OFFERING an excellent business property with an assured good income, centrally located in business section of Daytona. Nothing less than $20,000 will be considered. Burgman, 15 Orange Ave.

IF YOU HAVE APARTMENTS, houses to rent, file descriptions and price with me. I have numerous inquiry for such. Burgman, 15 Orange Avenue. 10-22-tf

FOR SALE—Sanitary [illegible] wood heating stove. Both new. N. [illegible] Ivy Lane. 122-11-18-[illegible]

FOR SALE—Chrysanthemum bushes, poinsettia plants in pots, geraniums, yellow acalyis, Boston fern, sprengeri and other plants. 644 S. Ridgewood. Phone 572-J. 121-11-18-3t

FOR RENT OR SALE — Furnished apartments, cottages, building lots, orange groves, farm lands and other real estate. W. D. Emple, 2nd floor Ohio House, Daytona Beach. p-11-19-7t.

FOR SALE — Five-passenger 1920 Maxwell. Run about five months. Four extra tires and tubes. Will sell for $700. 14 Rowlader Place, Daytona. p-11-15-3t.

FOR SALE—A furnace in good condition. Address John Barbe, 320 Ocean Ave., Daytona Beach. Phone 388. 116-11-17-3t

FOR SALE—Small heating stove, sideboard, china cabinet and hall-rack. 69 Fairview. 117-11-17-3t

RESTAURANT FOR SALE—In growing town on East Coast, three thousand population. Address 467 North Beach St., Daytona, Fla. p11-17-3t

FOR SALE—Porter's Garage, seven-passenger Locomobile, good condition; cash, Liberty Bonds or first mortgage on real estate. p11-15-7t

FOR SALE—New Motorcycle. Inquire at Porter's Garage. Bargain if purchased quickly. p11-15-7t

HOOVER SWEEPER as Christmas gift for wife or mother. See B. E. Williams, Box 514, Daytona Beach. p-11-15-26t

FOR SALE—New automobile, guaranteed perfect; 20 miles on a gallon. Inquire Box 43, Kingston, Fla. p11-6-26t

GUARANTEED USED DODGE BROS. Motor Cars, any model, all in good condition; prices right. Green Bros. 72-11-2-26t

FOR SALE—Home of the late J. C. Liken, 178 North Ridgewood. Inquire 78 Second Ave. 11-10-13-tf

FOR SALE OR RENT—Apartments, houses, homes, furnished and unfurnished. Vacant lots, truck land, celery farms, orange groves. Randall, Smith and Randall, 34 Volusia Ave. p10-23-26t

PALMETO TREES, and all kinds of evergreens set out by an expert. I know how to do it scientifically, so they will grow. J. E. Yelvington, Box 52, Daytona. 568-3-26-tf

BRAND NEW REO, never used, number of extras, cash only, one of finest cars manufactured. Save a little money. Phone 366. 108-11-13-tf

Wanted to Buy.

WANTED STRICTLY FRESH layed eggs for hatching. No White Leghorns desired. Arroyo, 304 S. Ridgewood, Daytona. Telephone 557. 875-9-24-tf

SECOND HAND furniture bought and sold. Fair prices paid for pre goods. Do not want wooden beds, gasoline ranges or junk. C. H. Lane, 121 North Beach street. Phone 376-J. 629-9-16-tf

WANTED TO BUY—Six-room house close in, furnished, three bedrooms and modern. Address, T. D. H., News office. 109-11-13-7t

Lost and Found

LOST—Imitation alligator folding purse, containing Yale key, some small bills, receipts and passes to Sparks circus. Finder please return to Daily News office. 126-11-18-3t

Miscellaneous.

AWNINGS, WINDOW SHADES, Draperies and Cushions that have class and individuality—that's the kind we make. Waldon's, 732 Halifax avenue. Phone 498-W. 94-11-9-tf

PAINTER — Interior and exterior. Prices reasonable. M. H. Kahn, 22 Bay Street. Tel. Conn. P-11-8-26t

FURNITURE BOUGHT, SOLD AND RENTED—We do carpet cleaning. Will call at your house and do cleaning or take the carpets to our shop. The Exchange H. W. Hoover Mgr. Phone 669. 121 Atlantic avenue, Daytona Beach. 9-10-26-tf

MY BUICK SIX for hire by hour, day or trip; popular prices; careful driver, genteel service. J. F. Frech, Ohio House, Daytona Beach, or Phone 480-J. 47-10-25-26t

WALL PAPER IS NOT PERMANENT—See "Mac" and he will show you the new way in sanitary finishes for walls. Gibson MacCoubrey, Box 100, Daytona, Fla. p11-6-26t

PUBLIC STENOGRAPHER—15 Orange Avenue. 881-9-28-tf

PIANO TUNING—A. W. Shaffer, 115 Loomis Ave. Formerly of Chicago. Appointments by mail. 20-10-16-tf

WANTED—You to list your houses for rent and realty for sale with the H. B. Schulte Realty Co., Gardiner Building. Phone 674. 823-9-11-tf

GRADING DONE with four-wheel automatic tractor-scrapers. Angar-Burgman Tractor Co., Daytona. Phone 336-J. 889-10-4-tf

OR YOUR ARTESIAN WELL work see B. Hunter. Old wells made sun[illegible] new. Have your wells cleaned out and get Pure Water. All work guaranteed. Prices right. 17 years in business. 227 North street. B. Hunter, Kingston, Fla. 105-11-12-30t.

FOR PAINTING, PAPERHANGING, Interior Decorating and floor finishing, have plenty of wall paper to [illegible] P. E. KNAUS, P. O. Box [illegible] 1-19-7t

Help Wanted.

HELP WANTED — Messenger not under 14 years of age with bicycle. Good pay. Western Union Tel. office between 9 a. m. and 6 p. m. 123-11-18-3t

STOCK SALESMEN WANTED—Union Oil Company of Texas has qualified under Florida investment laws and is authorized to acquire property, build pipe lines, drill for oil, dispose of its securities and otherwise do business in Florida as set forth by its charter. We need two high class experienced salesmen to present its securities to the investors of Florida. Now paying at rate of 24 per cent annually. A dividend paying, producing oil company. See or write A. J. McRea, second vice-president, Pullman Apartments, No. 2, lower south, or P. O. Box 2-3, Daytona Beach. p10-15-7t

WANTED, SALESLADY —Experienced in cloaks and suits. Apply Mack's, 10 South Beach St. 125-11-19-tf.

WANTED—Young lady of good personality and ambitious. An inducement for someone with zeal to devote herself to her task and determined to succeed. Consult New Era Realty Co., 9 to 10 a. m., 16 Orange avenue. p11-18-3t

Wanted to Rent.

WANTED TO RENT — Five-room bungalow apartments close in, two bed-rooms, living room, dining room, and kitchen. Modern. Address D. E. M. Gaette-News office. 109-11-13-7t.

For Rent.

FOR RENT— Select apartment for particular people, within 1 1-2 blocks of P. O., casino, banks and theatres. Two bedrooms, screened porch, living room, dressing room, Kitchen and bath. 108 S. Palmetto. 124-11-18-7t.

FOR HIRE—Seven-passenger Cadillac 8. Like new. Telephone 378-J. Miami, Palm Beach, St. Petersburg, or anywhere. O. H. Egglston 347 North Ridgewood. Stand Cor. Volusia and Beach St. p11-15-7t

THE LA VERGNE APARTMENTS 22 Bay street; centrally located; beautiful outlook; hot and cold running water and heat in every room. Phone 156-J. 60-10-29-26t

BEAUTIFUL AND COMPLETE apartments for two or three persons. 40 Orange Ave. Apply 128 Palmetto. 5-10-8-tf

FOR RENT—Two-room apartments, one block from Beach street. Phone 40-W or call 24 Volusia avenue. 872-9-23-tf

UPRIGHT PIANO for rent or sale. Pianos tuned and repaired. Wm. Duffett, Port Orange, Fla. p-11-15-3t.

FOR RENT—A garage for the season, centrally located. Inquire 315 S. Ridgewood. p-11-12-7t.

Situations Wanted.

POSITION WANTED — By maintenance man, repair on houses. Address J. John, General Delivery, Daytona Fla. p-11-18-3t

THIEF RETURNS STOLEN BONDS

(Newspaper Enterprise Association.)

SOUTH BEND, Ind., Nov. 16.—The thief who stole $8,500 worth of bonds from Martin Payne's room was considerate enough to return them by parcel post when he found they were of no value to him.

An Old Fashioned Thanks

THANKSGIVING DINNER FOR FAMILY OF FIVE WILL COST ABOUT $10

(International News Service.)

BOSTON Nov. 19—Here it is—a regulation Thangsgiving turkey dinner for $10.

And this price will include a moderate-sized turkey at the present sky-high price of seventy cents a pound. For a little over $8 one can get a good Thangsgiving dinner, with fowl substituted for the turkey, Miss Elizabeth Lewis, dietitian at the Brookline Food Centre, is authority for the facts and figures.

Miss Lewis carefully compiled every item of the expense of the annual historic feast. Here is the menu she decided upon for a family of five, including children:

Thanksgiving Dinner
Fruit cup of Consomme
Toasted Crackers
Turkey or Fowl
Franconia Potatoes (potatoes parboiled and baked with the roast). Cauliflower (baked whole, with cream sauce.)
Mashed Yellow Turnip.
Cabbage and Pineapple Salad
Cream Dressing.
Thanksgiving Pudding
Ice Cream
Demi Tasse
Toasted Cheese Crackers

"Of course," as Miss Lewis points out, "the main concern of the dinner is the turkey That bird sells today for seventy cents a pound."

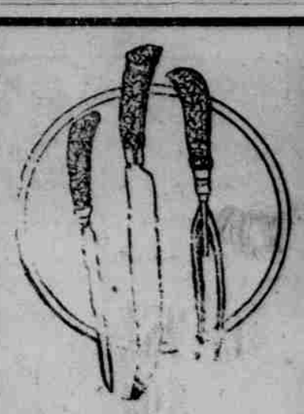

FOR THANKSGIVING

We suggest as especially appropriate a good quality Carving Set.

We have them just suitable for the occasion.

THERE ARE MANY OTHER ARTICLES VALUABLE AND USEFUL TO CHOOSE FROM HERE

GRUBER-MORRIS HARDWARE CO.
"Courtesy's Doing It"

New York Shoe Shop
H. DRUTMAN, PROP.
Now Open at 105 North Beach Street
Near Bay St. for Eighth Season. Still selling cheap. Biggest values in town. New line, fresh stock of
MEN'S AND LADIES' SHOES
Don't Buy Until You See Them

You'll Be Thankful For These Goodies!
The turkey is no more symbolic of Thanksgiving than an old fashioned taste-twanging "punkin" pie. We will have Mince and other delicious pies and Cakes also.
REED'S HOME BAKERY
32 Volusia Ave.

Cattaneo's Grill
For Your
Thanksgiving Dinner
Music

COOK
Thanksgiving
On a New Model
GAS RANGE
The Self-Starter
A Time and Labor Saver
PHONE 120
and Ask for the Gas Man
We'll Do the Rest
Daytona Public Service Company

W. P. BEARSE & CO
NORTHERN M
TURKEYS and Choice W
for Thanksgiving
262 S. Beach St.

THE WALDORF
A Word Abo
OVERCOA
Last week we were overstocked [illegible] coats. Today we have only 10 [illegible] in our entire stock. Doesn't this [illegible] thing—Value? For a good, [illegible] Overcoat call at our shop. You'll [illegible] price are right.
THE WALD
SHOP
30 South Beach St.

JUDGE PERMITS CHURCH TO BORROW

AKRON, O., Nov. 16.—The Community Church of Stow is broke. Judge Vorn here gave the church permission to borrow $10,000 to build a home.